Mariposa 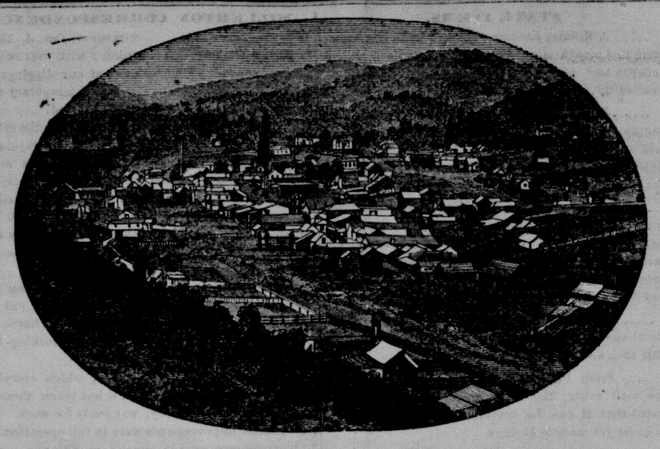 Gazette.

NO 15. MARIPOSA, CAL., TUESDAY MORNING, OCTOBER 12, 1858. VOL. 4.

Mariposa Gazette

L. A. HOLMES,
EDITOR AND PROPRIETOR.

Published every Tuesday Morning, at the GAZETTE BUILDING, corner of Bullion and Sixth sts., Mariposa, Mariposa county, California.

TERMS:

Subscriptions (*invariably in advance*) one year, $5,00
For six months 3,00
For single copies 25
Advertising—one square of ten lines, or less, first insertion, ... 3,00
Each subsequent insertion 1,50
A liberal discount made to regular advertisers.

LIST OF AGENTS.

The following is a list of our Agents in the different sections of the County and State, who are authorized to receive Subscriptions and advertisements for the Gazette:

SAN FRANCISCO ..... L. P. FISHER.
Sherlock's ..... John Higman.
Quartzburg ..... D. M. Pool.
Bridgeport ..... Washburn Bros.
Whitlock's ..... C. S. McKeown.
Whiskey Flat ..... James H. Davis.
Mormon Bar ..... A. W. Jee.
Mount Ophir ..... J. Miller.
Upper Agua Frio ..... Dr. Woodward.
Lower Agua Frio ..... F. Peet.
Sherlock's Flat ..... R. B. Stinson.
Logtown ..... Louis Sage.
Colorado ..... C. Kerrins.
Split Rock ..... Col. Bugg.
La Grange ..... J. B. Peck.
Indian Gulch ..... James A. Morton.
Snellingville ..... Moore Bro's.
Millerton ..... Hugh A. Carrol.
Hornitas ..... W. G. Goss.
Merced Falls ..... Adam Yates
Phillips' Flat ..... S. Sweet.
Bear Valley ..... R. W. Hammet.
Bondville ..... J. Shilling.
Coulterville ..... Jas. Wilson.
Coward's Store ..... H. G. Coward.
French Camp ..... J. M. Roane.
Horse Shoe Bend ..... A. R. Demensurant.
Gwin P. O. ..... W. Laughlin
H. D. Bequette ..... Visalia.
Jacksonville ..... E. Stanbury.
Oak Flat ..... Wm. Urick.
Garrotte ..... Watts & Co.

Scatter the Germs of the Beautiful.

Scatter the germs of the beautiful!
By the way side let them fall,
That the rose may spring up the cottage gate,
And the vine on the garden wall;
Cover the rough and the rude of earth
With a viel of leaves and flowers,
And mark with the opening bud and cup
The march of the summer hours.

Scatter the germs of the beautiful
In the holy shrine of home;
Let the pure, and the fair, and the graceful there
In the loveliest cluster come.
Leave not a trace of deformity
In the temple of the heart,
But gather about its earth the gems
Of Nature and of Art.

Scatter the germs of the beautiful
In the temples of our God—
The God who starred the uplifted sky,
And flowered the trampled sod.
When he built a temple for himself,
And a home for his priestly race,
He reared each arch in symmetry,
And carved each line in grace.

Scatter the germs of the beautiful
In the depth of the human soul;
They shall bud, and blossom, and bear their fruit
While the endless ages roll.
Plant with the flowers of charity
The portals of the tomb,
And the fair and pure about thy path
In paradise shall bloom.

RHYMES, CURIOUS AND TRUE.—I have never before, says the Gossiper of the Washington States, come across the annexed lines. Few, I dare say, have read them. They are worth remembering, for they express as much as many poems:

What is earth, sexton? A place to dig graves.
What is earth, rich man? A place to work slaves.
What is earth, gray-beard? A place to grow old.
What is earth, miser? A place to dig gold.
What is earth, school-boy? A place for my play.
What is earth, maiden? A place to be gay.
What is earth, seamstress? A place where I weep.
What is earth, sluggard? A good place to sleep.
What is earth, soldier? A good place for battle.
What is earth, heardsman? A place to raise cattle
What is earth, widow? A place of true sorrow.
What is earth, tradesman? I'll tell you to-morrow.
What is earth, sick man? It's nothing to me.
What is earth, sailor? My home is the sea.
What is earth, statesman? A place to win fame.
What is earth, author? I'll write there my name.

GOOD THINGS.—Nothing in this world is more changeable than the price of things. The water has been higher than the land all through the valley of the Mississippi.

The more our ladies practice walking, the more graceful they become in their movements. Those ladies acquire the best carriage who do not always ride in one.

What is better than presence of mind in a railroad accident? Absence of body.

Who smoked the first pipe! Prometheus, when he stole the fire-from Heaven to light his clay.

The treasure of a wife's affection, like the grace of God, is not bought.

To prevent fish from smelling in summer, cut their noses off.

A teetotaler, the other day asked a neighbor if he were not inclined to the Temperance Society, and he replied:—"Yes, for when he saw liquor, *his mouth watered!*"

In whatever shape evil comes, we are apt to exclaim with Hamlet, "Take any shape but that!"

When a person loses his reputation the very last place where he goes to look for it, is the place where he lost it.

Three things that never agree—two cats over one mouse, two wives in one house, or two lovers after one maiden.

SHADOWS ON THE HEART.—Every one has, at times, felt shadows stealing in on his heart and lying about its chambers, like the plumes of a raven. Storms and darkness come over the seas where the water-fowl sat asleep, with her head under her wing, and great crested waves wail and roar and beat each other to annihilation; but after a while a single star comes down and mirrors itself tremblingly in a wave, the chariots of the storm wheel down to the horizon, the waves fret themselves to sleep and wake in the morning in each others embrace. So it is with man when his soul is full of shadows, and when grim spectres stand about the door and with wasted fingers unfold a scroll where darkness alone is written, some little flash of light is seen through the gloom and then the drapery of despair begins to trail away and leaves the soul in a kingdom of gladness.

☞If you would know the value of money go and try to borrow some

The Treason of Gen. Lee.

At the last meeting of the New York Historical Society, George H. Moore, the Librarian, read an essay upon the life and character of General Charles Lee, which throws some new light upon his character, and shows him to have been second only to Benedict Arnold as a traitor. This noted character in our revolutionary annals was described as a soldier of fortune, destitute of love of country, vain and egotistical, impatient of control, and a traitor to the American cause. Gen. Lee was born in Great Britain, but he could obtain no promotion equal to his ambition in the British service; and having made the acquaintance of Count Stanislaus Poniatowski, he entered his service shortly after his accession to the throne of Poland, receiving the commission of Major General in 1768. He became disgusted with the service and returned to England, where, in 1772, some one ascribed to him the authorship of the letters of Junius, a reputation which he was vain and untruthful enough not to disown.

Lee came to America in 1774, and purchased an estate in Berkeley County, Va., where he became intimate with General (then Colonel) Horatio Gates. He early professed to sympathise with the patriots, and anticipated the supreme command of the continental army. This ambition was frustrated by the election of Washington, whose talents and military skill he constantly disparaged. June 18, 1776, he was appointed second Major General, but before he would accept, required Congress to pledge his indemnification for any losses which he might suffer. Renouncing his half-pay as a British officer, he then entered the American service. He was noted for great slowness in obeying orders from Gen. Washington, and had a party in Congress that aimed at his elevation to the supremacy. He continually promulgated the opinion in speech and in secret correspondence with his brother officers, that the indecision of the Commander-in-Chief had led to the loss of Fort Washington and the other misfortunes of the American cause, and that all would be lost unless some one else had control of the forces.

Lee was finally taken prisoner at Bealstown, in New Jersey, displaying on the occasion the utmost poltroonery. The British Ministry regarding him as the strongest officer in the American cause, were elated at his capture, and favored the idea of punishing him as a traitor. But while in captivity he employed himself in preparing a plan of accommodation between the coloaists and the mother country, and communicated to lord Howe the most feasible way of subjugating the States. It was: To occupy the Chesapeake, conquer Pennsylvania, and dissolve Congress, while Carleton should hold New England in awe, and an invading army should pass from Canada southward, effecting the overthrow of the province of New York.

A manuscript copy of this plan, in Lee's hand-writing was here exhibited. It was found recently in England among the papers of Lord and General William Howe, and indorsed with the name of that British General's secretary as "General Lee's Plan." It furnished incontestable proof of Lee's treason.

General Lee died in 1782. His conduct at Monmouth and disrespect to Washington had consigned him to disgrace, but his early services to the revolutionary cause secured for his memory the pitying silence, though not the respect of his military cotemporaries.

A GOOD ONE.—A good story is told of a worthy deacon in the city of S——, in Northern Ohio. The deacon was the owner and overseer of a large pork-packing establishment. His duty it was to stand at the head of the scalding trough, watch in hand, to take the length of the scald, crying "Hog in!" when the just slaughtered hog was to be thrown in the trough, and "Hog out!" when the watch told three minutes. One week the press of business compelled the packers to unusually hard labor, and Saturday night found the deacon completely exhausted; indeed, he was almost sick the next morning when church time came; but he was a leading member, and it was his duty to attend the usual Sabbath service, if he could. He went. The occasion was one of the usual solemnity, as a revival was in progress. The minister preached a sermon well calculated for effect. His peroration was a climax of great beauty. Assuming the attitude of one intently listening, he recited to the breathless auditory:

"Hark? they whisper; angels say"

"*Hog in!*" came from the deaon's pew, in a stentorian voice. The astonished audience turned their attention from the preacher. He went on, however, unmoved—

"Sister spirit! come away!"

"*Hog out!*" shouted the deacon, "*tally four!*" This was too much for the preacher and audience, The latter smiled, some snickered audibly, while a few boys broke for the door, to "split their sides" laughing, outside, within full hearing. The preacher was disconcerted entirely—sat down—arose again—pronounced a brief benediction, and dismissed the anything else than solemn-minded hearers. The deacon soon came to a realizing sense of his unconscious interlude, for his brethren reprimanded him severely, while the "boys" caught the infection of the joke, and every possible occasion afforded them an opportunity to say, "*Hog! Hog in! Hog out!*"

☞An advocate of total abstinence was once urging a confirmed toper to forego his favorite Monongahela, and to substitute water in its stead, declaring the claims water possessed over all fluids as a beverage. "I know," said Tipsy, "water is a fine thing, but it is so blamed thin."

Hymn of the Marseillaise.

The Marseillaise was inspired by genius, patriotism, youth, beauty and champagne. Rouget de Lisle was an officer of the garrison at Strasburg, and a native of Mount Jura. He was an unknown poet and composer. He had a peasant friend named Dietrick, whose wife and daughters were the only critics and admirers of the soldier poet's song. One night he was at supper with his friend's family, and they had only coarse bread and slices of ham. Dietrick, looking sorrowfully at De Lisle, said: "Plenty is not our feast, but we have the courage of a soldier's heart; I have still one bottle left in the cellar—bring it my daughter, and let us drink to liberty and our country!"

The young girl brought the bottle; it was soon exhausted, and De Lisle went staggering to bed; he could not sleep for the cold, but his heart was warm and full of the beatings of genius and patriotism. He took a small clavicord and tried to compose a song; sometimes the words were composed first, sometimes the air.—Directly he fell asleep over the instrument, and waking at daylight wrote down what he had conceived in the delirium of the night. Then he waked the family, and sang the production; at first the women turned pale, then they wept, then burst forth into a cry of enthusiasm. It was the song of the nation and of terror.

Two months afterwards Dietrick went to the scaffold, listening to the self-same music, composed under his own roof, and by the inspiration of his last bottle of wine. The people sang it everywhere; it flew from city to city, to every public orchestra. Marseilles adopted the song at the opening and close of its clubs—hence the name, "Hymn of the Marseillaise;" then it spread all over France. They sung it in their houses, in public assemblies, and in the stormy street convocation. De Lisle's mother heard it, and said to her son, "What is this revolutionary hymn, sung by bands of brigands, and with which your name is mingled?" De Lisle heard it, and shuddered as it sounded through the streets of Paris, and rung from the Alpine passes, while he, a royalist, fled from the infuriated people, frenzied by his own words. France was a great amphitheater of anarchy and De Lisle's song was the battle-cry.

There is no national air that will compare with the Marseillaise in sublimity and power; it embraces the soft cadences full of the peasant's home, and the stormy clangor of silver and steel when an empire is overthrown; it endears the memory of the vine-dresser's cottage, and makes the Frenchman in his exile cry, "La belle France!" forgetful of the torch and sword and guillotine, which have made his country a spectre of blood in the eyes of nations. Nor can the foreigner listen to it, sung by a company of exiles, or executed by a band of musicians, without feeling that it is the pibroch of battle and war.

Gen. Jackson's Birthplace.

The Lancaster Ledger, in noticing the recent letter of Col. Davenport, of Virginia, claiming Gen. Andrew Jackson as a Virginian, an extract of which was published in the Mercury some time since, says:

That if the statement put forth by those good old people of Virginia, upon which Col. Davenport predicates his claim, establishes the fact that an "Andrew Jackson" was born in that State, and removed with the intention of coming to this District, it does not follow that Andrew Jackson was the warrior and statesman of history.

The family of Jackson was Scotch, and emigrated, at an early period, to the North of Ireland. Andrew Jackson, the father of Gen. Jackson, with his sons, Hugh and Robert, left Ireland and landed in Charleston in 1765, and removed to the Waxhaws, there to reside. Maj. Robert Crawford, with others of the Crawford family, came over with him, and likewise settled in the Waxhaws. Andrew Jackson died shortly after his arrival in this country, and just before the birth of his son Andrew. The latter was born on the 15th day of March, 1767.

The Jacksons were in rather indigent circumstances; but Major Crawford was a wealthy man, and by the marriage of one of his brothers with the sister of Andrew Jackson's (sr.) wife, was somewhat a family connexion and the firm and undeviating friend of the Jacksons. From the best information we can gather, the mother of Gen. Jackson had left the place where her husband, first settled, and at the time of the birth of her son Andrew was living on a place belonging to Maj. Crawford, and very near to his place of residence. In a very short time after that event—the birth of Andrew—Maj. Crawford took her to his own house, and it was her home until her death.

Maj Crawford took good care of his protege, and was repaid by a filial affection that died only when the old hero himself ceased to exist. The descendants of Major Crawford are numerous, and the tradition of the family, as to the biath-place of Jackson, is as we have above stated. There are numerous relations of Gen. Jackson now living in this District—some of them second cousins—and the tradition among them is that Gen. Jackson was born in the Waxhaws. This tradition is not vague and uncertain; it is positive, direct, and is founded upon information handed down from parrens to their children. There are men and women, now here, and many of them, who have conversed with persons of undoubted veracity, who were present at the birth of Gen. Jackson. Some of those who were present were near relatives, and gave, some years ago, their testimony to the fact that their distinguished kinsman was born in the Waxhaws. All the above can be verified, if necessary, by men and women among us of unquestionable characters.

Professional Cards.

DR. RIDDLE,
SURGEON.
OFFICE—"OSO HOUSE," BEAR VALLEY.

DR. W. L. THOMPSON,
PHYSICIAN AND SURGEON,
COULTERVILLE.
Office at Drug Store, in which a full assortment of Medicines may be found. ap14

GEORGE COUNTS,
JUSTICE OF THE PEACE.
Office in Coulterville, Mariposa County. jy29

T. C. MOORE, M. D.
PHYSICIAN AND SURGEON,
BEAR VALLEY,
☞Office at the St. Charles Hotel. mh31

ALFRED F. WASHBURN,
ATTORNEY AT LAW,
OFFICE ON MAIN STREET,
n25 Two doors North of the Post Office, Mariposa.

JOHN R. NORRIS,
JUSTICE OF THE PEACE, TOWNSHIP NO. 3.
Office at Allison & Harris's,
n41f MAIN STREET, MARIPOSA.

DR. JAS. L. CLARKE,
☞"PINE TREE HOUSE," corner Fifth Main Streets,☜
Mariposa. Oct 27-1y

S. A. MERRITT, ALEX. DEERING
MERRITT & DEERING,
ATTORNEYS AT LAW,
Office on Bullion Street, opposite Concert Hall.
ALEX. DEERING, Notary Public. no19-tf

R. H. DALY,
ATTORNEY AND NOTARY PUBLIC,
Mariposa. jy12-tf

NICHOLAS CLEARY,
ATTORNEY AND COUNSELLOR AT LAW,
MARIPOSA, CAL.
OFFICE—In the building occupied by A. F. Washburn, Esq., two doors North of the Post Office.

B. B. HARRIS,
ATTORNEY AT LAW.
Office on the East side of Main, between 6th & 7th Sts.
MARIPOSA.

HENRY G. WORTHINGTON,
ATTORNEY AND COUNSELLOR AT LAW,
Office in Fremont's Adobe Building, Corner of Charles and Fifth Streets, opposite Post Office, Mariposa, California. jy18tf

S. G. GEORGE,
☞Commissioner for the State of California, to take testimony to be used in the Court of Claims at Washington.
OFFICE—At Visalia, Tulare county, Cal. je5-3m

ALFRED F. WASHBURN,
Justice of the Peace for Township No. 3.
Office in Mariposa. Jul. 12-1y

H. CLARK,
ATTORNEY AT LAW,
MILLERTON, FRESNO COUNTY,
Will pay strict attention to all business entrusted to his charge. o29tf

Dr. W. S. Kavanaugh,
OFFICE ON MAIN STREET, OPPOSITE DR. HUBBEL'S DAGUERREAN GALLERY,
MARIPOSA. July12-1y

Wm. Gouverneur Morris,
Attorney and Counsellor at Law,
AND NOTARY PUBLIC,
COMMISSIONER FOR THE U. S. COURT OF CLAIMS,
Visalia, Tulare County.
Will practice in the Courts of Mariposa, Merced, Fresno and Tulare.
Particular attention given to the collection of claims, obtaining of Bounty Land Warrants, pay and extra pay of Seamen and Soldiers' Pensions, &c.
Cases attended to in the Court of Claims at Washington. Deeds, Mortgages, Leases, &c., carefully drawn.
Lands located and Pre-emption secured.
School Land Warrants Bought and Sold.
N. B. MR. MORRIS offers his services to the citizens of Tulare County, to obtain for them the appropriation made by the Legislature of 1857, to which they are entitled for services rendered in the suppression of Indian hostilities. Application should be made at once, as the War Commission before whom the claims are to be proved, will soon terminate its session. oc28-tf

A CARD.
THOMAS TILDEN,
General Mercantile Agent,
SAN FRANCISCO, CALIFORNIA.
T. TILDEN having had some Fifteen years experience in a General Mercantile and Merchandise business—the last eight years in San Francisco, will attend to the Purchase and Forwarding of every description of Goods, with punctuality and dispatch. Also, Collections and Remittances to all parts of the country, Atlantic States and Europe, made with promptness and fidelity.
GOLD DUST RECEIVED FOR ASSAY AND COINAGE—Negotiations and every description of Mercantile business transacted upon the most reasonable terms.
Reference—A. E. FIELD, Esq., Mariposa. a12tf

MARIPOSA BAKERY!
BY C. MEYER
Main Street, Betwen Fifth and Sixth.
THE PROPRIETORS OF THE MARIPOSA BAKERY are always prepared to supply Families with good, wholesome BREAD; also, PIES and CAKES, at LOW PRICES.
Mariposa, July 17, 1857. jy17 tf

FORD & NYE,
GENERAL COMMISSION AND
Forwarding Merchants,
DEALERS IN
FLOUR, BARLEY, OATS, AND GROUND FEED,
evee Street, East of Centre Stret, Stockton, Cal.
☞FORD & NYE pay particular attention to receiving Goods from steamers and sailing vesssels, and forwarding same to all parts of the Southern Mines, at lowest rates of freight. nar20-tf

TOLL ROAD AND BRIDGE.
HAVING upon application to the Board of Supervisors for Mariposa County, obtained a License for a TOLL BRIDGE, CROSSING THE MERCED RIVER AT WYATT'S STORE, together with a TOLL ROAD leading thence to White's Gulch, the subscriber would hereby give notice that the above Bridge and Road are now completed, and at the service of the Traveling Public.
To those who have occasion to travel between Mariposa and Coulterville, this route will not fail to commend itself as the safest and most direct.
A share of public patronage is respectfully solicited. MARK WYATT.
Wyatt's Store, February 8, 1858. f10tf

Hotels, Saloons, &c,

CITY HOTEL,
COULTERVILLE.
GEORGE COUNTS.....Proprietor,
WOULD RESPECTFULLY INFORM THE citizens of Coulterville and the public generally, that he can be found at
THE OLD STAND,
of which he is now the sole proprietor, and is prepared to accommodate all who may favor him with a call, in as good style as any house in the County, and at as reasonable rates.
Coulterville, February 10, 1858. f17a25

COULTER'S HOTEL,
COULTERVILLE MARIPOSA COUNTY,
G. W. COULTER.....Proprietor,
WOULD RESPECTFULLY INFORM THE Public that he has made such additions and improvements to his Hotel as the increase of travel and patronage has demanded.
Persons visiting Coulterville, can here find excellent accommodations, a good Table, good Beds, and polite attention.
A STABLE is attached to the Hotel, under the charge of careful and attentive hostlers.
Coulterville, March 2, 1858. 3tf

COULTERVILLE
BILLIARD SALOON.
South st., Near Sullivan & Cashman's Store.
BELL & CO., : : : : : : : : PROPRIETORS.
ONE OF THE BEST BILLIARD TABLES IN the Country is at the service of those fond of this game.
THE BAR is supplied with the best of Liquors and Cigars, Lager Beer, &c.
LIQUORS—12½ CTS.....BILLIARDS—50 CTS.
Coulterville, April 12, 1858. ap14 tf

"OSO" BILLIARD SALOON,
BEAR VALLEY,
A. P. STAMPER.....PROPRIETOR.
THE above establishment has been recently fitted up in good style, and the proprietor by strict attention to the calls of customers hopes to merit a share of public patronage.
BILLIARD TABLES, in excellent order, and the Bar supplied with the best of Wines, Liquors and Cigars. mh31 tf

OAK HOTEL AT MILLERTON!
M'CRAY & CO.
THE PROPRIETORS would announce to the public that they have recently completed new and extensive additions to their HOTEL, and are now prepared to accommodate guests in every particular. To their former establishment has been added a LARGE STONE BUILDING, furnished and fitted with whatever of conveniences a long experience in Hotel keeping could suggest.
Polite attention will at all times be given to the requirements of travelers and patrons.
I. McCRAY,
J. W. RANKIN.
Millerton, December 2, 1856. d3-tf

"OSO HOUSE,"
BEAR VALLEY.
J. S. BATES,::::: Proprietor.
HAVING fitted up the above House in a style UNSURPASSED BY ANY HOTEL IN THE SOUTHERN MINES, the Proprietor respectfully solicits a fair shtre of public patronge. Visitors can rely upon a table furnished with the
Best the Market Affords.
EXCELLENT BEDS, and all the conveniences of a First Class Hotel.
No pains will be spared to render the House a pleasant resort for the traveling public.
THE BAR will be kept supplied with Liquors and Cigars of the best quality.
☞CHARGES MODERATE—to suit the times.
Bear Valley, July 12, 1858. jl4-tf.

MILLER'S HOTEL,
MOUNT OPHIR.
ACCOMMODATIONS EQUAL TO THOSE OF any Hotel in the County, are at the service of guests, whether transient or permanent.
J. MILLER, Proprietor.
Mount Opnir, January 6, 1858. tf

WILLIAM COHN.....JULIUS DETTELBACH.
MARIPOSA BAZAAR.
COHN & DETTELBACH,
TAKE PLEASURE IN INFORMING THE PUBLIC that they have REMOVED from their "Old Curiosity Shop," and Variety Store, to
THEIR LARGE AND NEW
Fire Proof Store,
ON MAIN STREET,
A few Doors Below the Post Office, and opposite MacDermott & Co.'s New Fire Proof Store, where they will be happy to receive their old Friends and the public generally. They offer at
SAN FRANCISCO PRICES, THEIR
LARGE STOCK OF GOODS,
Which have been selected with great care, and consist partly of—
HAVANA AND AMERICAN CIGARS, of every quality;
CHEWING AND SMOKING TOBACCO; of every description;
SNUFFS—Scotch, Maccaboy, French, German, &c.;
Books and Stationery,
STANDARD BOOKS, in Elegant and Plain binding;
SCHOOL BOOKS, Slates and Coppy-books;
NEW NOVELS, by the best Authors, at Publishers Prices;
STATIONERY—Consisting of Blank Books, Memorandums; Letter and Foolscap Paper; American French and English Note Paper; Legal Cap, Plain and Fancy Envelopes;
STEEL PENS, Ink, Sealing Wax, &c., &c.
FRENCH PERFUMERY, AND TOILET ARTICLES—A splendid assortment
....EVERY DESCRIPTION OF....
HARDWARE,
FINE CUTLERY, Carpenter's Tools; Colt's Revolvers; Bowie Knives; Shot, lead, and Revolver Balls, Powder, &c., &c.
HOUSEHOLD AND KITCHEN ARTICLES—Consisting of Crockery; Willow and Wooden Ware; Bowls; Trays; Chopping Knives; Rolling-Pins; Knife-Cleaners; Silver, and other Tea and Table Spoons; Knives and Forks, &c., &c.
GLASS WARE—Solar and fluid Lamps; Candlesticks; Tumblers; Decanters; Casters; Butter Dishes, &c.
WINDOW SASH; Glass all sizes; Paints; Oils; Turpentine; Varnish; Putty; Paint and Varnish Brushes; Fluid; Camphine; Alcohol, &c.
WASH SOAP; Castille Soap; Starch; Sperm and other Candles, Whitewash Brushes; Hair Brushes, Combs, &c, &c.
Music and Musical Instruments.
....TOGETHER WITH A GREAT VARIETY OF....
FANCY GOODS,
PAINTINGS; ENGRAVINGS; LOOKING-GLASSES; TOYS, &c., &c.
GARDEN SEEDS; and an endless variety of other Goods, Yankee Notions, &c, too numerous to mention; all of which the public are invited to call and examine. C. & D.
Mariposa, February 11, 1858. f17

FOR SALE.
THE TRADING POST OF THE UNDERSIGNED, situated on the North Fork of the Merced, together With Stock, Good Will &c., will be sold low.
Apply to H G. COWARD & CO.,
n011 tf Gentry's.

Hotels, aloons, &c.

PINE TREE HOUSE,
CORNER OF FIFTH AND MAIN STREETS,
MARIPOSA.
FURNISHED ROOMS
Bowling Saloon, &c.
☞ROOMS WELL FURNISHED, AND TO LET on reasonable terms, by the week or month.
Transient customers may be sure of finding good Lodging accommodations.
THE BAR will at all times be supplied with the choicest Wines and Liquors.
☞THE POST OFFICE IS KEPT HERE.
j13 McNAMARA & CRIPPEN.

UNION HOUSE!
BY FRANK WILLIAMS,
(Formerly of the "Franklin House.")
☞THE PROPRIETOR INVITES FRIENDS Strangers and Old Customers to give him a call at his NEW HOUSE, near the head of Main street,
AT THE LIBERTY POLE;
Where Board and Lodging of a first class Hotel can be obtained.
ACCOMMODATIONS FOR FAMILIES,
PRIVATE PARLORS, AND ROOMS,
A GOOD TABLE AND BEDS,
....To his House are also attached....
LIVERY STABLE
....AND....
BATHS! BATHS! BATHS!
Those who desire the comfort and benefits of a clean, luxurious Bath, Hot, Cold, Temperate, or Shower, can be accommodated, as the Proprietor spares no pains in administering to the wants of the outer as well as the inner man. Baths—Fifty Cents each. s20-je5-t

RASSETTE HOUSE,
SAN FRANCISCO.
MR. E. I. ARMSTRONG, formerly of the St. Nicholas Hotel, has recently assumed the proprietorship of this Popular Establishment. Under his supervision, many improvements have been made for the convenience and comfort of guests, and the House is particularly deserving of patronage.
Mr. ARMSRRONG, while keeping the St. Nicholas, was a deservedly popular Landlord with the business men of this region, by whom he will doubtless be patronized in his new location.
☞FAMILIES can be accommodated with suits of Rooms at low prices.
☞The RASSETTE COACH will convey passengers to or from the House, for FIFTY CENTS, Baggage Free. E. I. ARMSTRONG.
San Francisco, June 12, 1858 je16.tf.

OAK SPRING HOUSE.
L. H. P. SMITH, : : : : : : : Proprietor.
ACCOMMODATION FOR Travelers, Teamsters and Regular Boarders.
Meals prepared to order. Delicacies of the season will be found upon the Table.
"None but Good Liquors Sold Here."
At the Bar can be found the best quality of Cigars, and all the Fancy Drinks.
ANIMALS taked care of in the best manner, and fed as desired. jl4-tf.

LIVERY STABLE.
BEAR VALLEY.
J. S. BATES : : : : : : : PROPRIETOR.
SADDLE HORSES, INFERIOR TO NONE in this County, both for Ladies and Gentlemen, will be furnished on application.
ANIMALS LEFT AT THE STABLE will receive every necesssry attention, from experienced hostlers.
Bear Valley is the nearest accessible point by Stage, to Split Rock, Ridley's Ferry, Bondville, Sherlock's Flat, Hunter's Valley, Flyaway, and the North Fork of the Merced.
Animals will be furnished at reasonable rates, and in good condition.
Bear Valley, September, 16, 1857.

LIVERY STABLE.
A. J. GREGORY.....Proprietors.
THE PROPRIETOR would respectfully inform the people of Mariposa and the public generally, that he has taken the Stable lately kept by Gregory & Condon, in the town of Mariposa, on the corner of Fifth and Bullion streets, in the rear of McNamarra's Saloon.
GOOD SADDLE HORSES are always to be found at the Stable for hire, at reasonable rates.
THE BEST ACCOMMODATIONS in the way of STABLING furnished.
HORSES KEPT by the Day, Week or Month on reasonable terms.
ANIMALS TAKEN IN AT ALL HOURS.
Mariposa, January 8, 1857. o14tf

LIVERY STABLE.
M. O. BARBER, PROPRIETOR.
Main Street, Between Sixth and Seventh,
MARIPOSA.
THE Proprietor thankful for the liberal patronage heretofore extended him, respectfully informs the public that he continues the above business at his old stand in Mariposa, where he keeps constantly for hire, on reasonable terms, a number of the
Best Saddle Horses.
Parties visiting Yo Semite Valley can be supplied with animals on short notice.
GOOD ACCOMMODATIONS in the way of Stabling.
HORSES kept by the Day, Week or Month, and at moderate rates.
ANIMALS RECEIVED AT ALL HOURS, day or night, upon application at the Stable.
HORSES BOUGHT AND SOLD.
THE STABLE is under the personal superintendance of the proprietor, and careful attention will at all times be given to animals left in his charge.
Mariposa, July 17, 1857. jy17-tf

LIVERY STABLE.
MAIN ST., A FEW DOORS NORTH OF PLAZA,
HORNITAS.
S. W. CARR, : : : : : : Proprietor.
A SUPERIOR STOCK OF SADDLE HORSES, ALWAYS on hand for Hire, on terms to suit the times.
Horses boarded by the day, week or month at moderate rates. aug10-tf.

NOTICE.
THE undersigned will attend to the examination of Mining locations, make Reports, and draw Plans for opening and working Quartz Mines in Mariposa and adjoining counties. He will also attend to the purchasing of Quartz Mines on commission. J. E. CLAYTON,
Mining Engineer.
Office at Mariposa, Maripasa County. d30

FOR SALE.
CEDAR POSTS, suitable for fencing, in any quantity at Van Campen's Steam Saw Mill, Saxton's Creek. j21-tf

Mariposa Gazette

INDEPENDENT IN ALL THINGS—NEUTRAL IN NOTHING.

L. A. HOLMES, Editor.

Mr. L. P. Fisher is our only authorized Agent in San Francisco, to receive Advertisements, receipt for the same, and to transact business generally for the Gazette Office, 171½, Washington Street, nearly opposite McGuire's Opera House.

W. B. Floyd is the Agent for the "Gazette," at Phillips' Flat, and is empowered to receive subscriptions, advertisements, and receipt for money on account of the paper.

O. R. Platt is our agent at Johnson's Flat, and is authorized to do all business connected with the "Gazette" in that locality.

Wm. Urick our Agent at Big Oak Flat, Tuolumne County, is empowered to receipt for moneys, receive Subscriptions, Advertisements, and do business on account of the GAZETTE.

E. Stansboro is our agent at Jacksonville, Tuolumne County, and is authorized to receive money, Subscriptions, Advertisements, and do business on account of this paper.

Alexander Stair, Chinese Camp, Tuolumne County, will receive Subscriptions, Advertisements and moneys on account of the GAZETTE, and receipt for the same.

Mr. G. L. Patrick will attend to all business at Sonora connected with the GAZETTE.

Mr. James Wilson is our authorized Agent in Coulterville, to receive Subscriptions, Advertisements, and Job Work, and transact business on account of this Office.

TUESDAY MORNING, OCT'R 12th.

BEAR VALLEY AFFAIRS—THE FORCIBLE ENTRY AND DETAINER CASE.

On Wednesday, 29th Sept., the Supreme Court of this State decided the only remaining question in this cause. It will be remembered that the judgment of the County Court was affirmed by the Supreme Court; upon which a writ of restitution was issued, which the Sheriff refused to execute, for reasons appearing in his return to said writ. Suffice it to say, that Col. FREMONT again appealed to the authority of the law. The Supreme Court say, "that "the verdict is conclusive that the plaintiff (FREMONT) "was peaceably in actual possession of the premises "at the time of the forcible entry by Clark & Vandewa "ter, that the Merced Mining Company did not partici- "pate in the trespass. That the peaceable and actual "possession of the plaintiff is incompatible with the "possession of another; and that the verdict is con- "clusive against the Merced Mining Company." The opinion is by a full bench, and affirms the judgment of Judge BURKE in awarding a peremptory *mandamus* requiring the plaintiff to remove all persons from said vein, and restoring him (FREMONT) to the peaceable possession of the same.

In looking over the files of our local papers, we are reminded that this is the identical question which elicited from Ex-District Attorney INGE, a letter to GEORGE N. SHAW, President of Merced Mining Co., profoundly giving his legal opinion favorable to the Merced Mining Co. right to hold said vein, in which this sophistical advocate says: "I have never heard "it asserted before, (as it seems to be by FREMONT'S "advisers) that the party who gains the suit, can "lose the property in controversy." In future we advise advocate INGE to be chary of his *ad captandum* arguments, and be controlled in his judgment by the true intent and meaning of our statutory enactments, rather than by a desire to gratify his private prejudices, through the means of professional engagements.

At the time these questions were agitated, as matters of public notoriety, we gave our views of the relative rights of the parties. Those views excited the comment of some of the editorial fraternity, and we were treated with no little severity in consequence thereof. Our opinion was ridiculed, and as an offset to that exhibition of our legal knowledge, the Mariposa *Star* in its issue of 31st of August, parades its opinion in conformity to the views contained in Col. INGE's letter. Who was right and who was wrong, the public can now decide. The recent decision of the Supreme Court unmistakably demonstrates that we were right in our conclusions. We did so through the means of a common sense interpretation of the statutes. The consequences of this decision are obvious; and altho' the Merced Mining Company have been for two years working said vein without authority, they will now, if the laws are to be respected and executed, be compelled to surrender peaceably what they acquired clandestinely and unlawfully.

The following is the decision referred to above:

Fremont vs. *Crippen*.—It appears that Fremont commenced an action against a corporation called the Merced Mining Company and Smyth Clark and John Vandewater, for a forcible entry upon "the upper drift of a shaft of a certain mine, called the Josephine Vein," in Mariposa county.

The jury rendered a verdict of guilty as to Clark and Vandewater, and not guilty as to the corporation. Judgment was rendered upon the verdict awarding possession to plaintiff, and a writ of restitution issued, which was placed in the hands of defendant for execution.

This process the Sheriff refused to execute, alleging as an excuse, first, that the mine was in the possession of neither Clark nor Vandewater, but certain persons claiming to hold under the Merced Mining Company, in whose favor a verdict of not guilty was returned. Second, that since the entry of the judgment the tunnel described had been deepened, and that, under the writ, he could only put plaintiff in possession of such portion as had been excavated at the time judgment was recovered.

The Judge below, on application of plaintiff, awarded a peremptory mandamus against the officer, and from this order an appeal is taken.

The refusal of the Sheriff to execute the writ seems to be based on the hypothesis that the verdict of the jury was equivalent to a finding that the Merced Mining Company were in the lawful possession of the premises at the time of the trial.

The verdict is conclusive that the plaintiff was peaceably in actual possession of the premises at the time of the entry, that unlawful and forcible entry on his possession was made by defendants, Clark and Vandewater, and that the Merced Mining Company did not participate in the trespass. The peaceable and actual possession of the plaintiff is incompatible with the lawful possession of another, and the verdict is conclusive against the possession of the Merced Mining Company.

The question then arises, whether, under the writ, the Sheriff is authorised to dispossess parties who are strangers to the proceeding.

The object of the statute concerning forcible entries is to afford parties, whose possession is disturbed by force and violence, a summary remedy.

This object would be entirely defeated if a defendant, after judgment, could, by transferring the possession to a stranger, prevent the execution of the writ.

"If it were once permitted for a defendent against whom there was a judgment on a forcible entry and detainer, to put in a third person, or for a third person to enter afterwards, with a view of again putting a plantiff's title to the rack, such third person might again, in his turn, after judgment against him, put another in possession or permit him to enter. So that there might be prosecutions without end, and the object of regaining possession by the plaintiff would be as far off as at the commencement of his first remedy to regain his possession, to the utter subversion of all justice." (State vs. Gilbert, 2 Bay, 355.)

The second reason assigned for the refusal is frivolous, and requires no notice at our hands.

There being no error in the record, the judgment is affirmed. TERRY, C. J.

We concur: FIELD, J. BURNETT, J.

FRESNO COUNTY.

This county seems, by the assessment of the present year, to be increasing rapidly in wealth, as well as considerably in population. The amount of assessment for 1858, fs $580,000 which is $200,000 more than that of last year. Tax $1,90 per 100; being a decrease of 10 cents from that of last year.—Foreign miners' license collected for the last year, over $4,000. Poll Tax, $3. County indebtedness about $6,000. This was created principally by the erection of an excellent Jail. Affairs of the county appear to be very efficiently and economically administered. We are indebted to JAMES SAYLES, Esq., the gentlemanly Clerk of that County, for the statistical portion of the above.

WHAT IT COST.

Now that the Frazer River bubble has burst, and reason is attaining the ascendant, calculations are being made of its cost to this State. Twenty-five thousand persons have left California for Frazer River. Four hundred dollars on an average to each person, as the expenses of this experimental trip is moderate, which makes a total of $10,000,000 of dollars. Three months of time lost to each individual at $50 per month, amounts to $3,750,000; which, added to expenses, makes the aggregate of over $13,000,000. Hundreds of lives have been sacrificed, and an untold amount of suffering endured. In return for all of which, a little over $100,000, about a one hundred and thirty-fifth part has been received, in return of the bare money expended.

TULARE COUNTY.

This county, now rapidly rising in importance and into public notice, deserves more than a few passing remarks, particularly as little is known in other parts of the State of the resources and attractions of this region. For the purpose of giving a historical account of its first settlement; the subsequent events occurring and its present condition, we gathered while on a recent visit to Visalia, facts and dates from gentlemen conversant with most events that have transpired since the date of its earliest settlement. This history we are unavoidably obliged to defer for the present, owing to a loss of notes, but will at some time give it. The country known as the "Four Creeks," is the important portion of the county, and it is naturally a paradise. These Creeks are but conduits of the Keoweah River, which is a stream at the point where it debouches from the mountains, corresponding in size and other respects to the Tuolumne or Merced. This Keoweah river at the foot of the mountains, separates into a number of creeks, which diverge to a considerable distance as those streams run towards Tulare Lake.—The country bordering upon and between these creeks, in extent some 30 miles east and west, or in length, by 20 miles north and south, or in width, is the finest in the state in its adaptability for the raising of every description of agricultural product, we believe. Heavy growths of oak extend through out it in belts, between which are openings containing hundreds of acres green with verdure, even at this season. The land thus timbered, comprises about 12 townships, much of which is taken up and under improvement. Thousands of cattle may be seen—droves of hogs that would make a Cincinnatian stare—fields almost limitless, from which were taken barley, corn, &c. The town of Visalia is rapidly becoming a place of importance. The vote polled there at the last election, was larger than that of Mariposa, or any place to the southward of Tuolumne Co.

The prices of building materials are so great, that buildings are not so numerous or so commodious as would seem to be necessary. Bricks are used more than wood—lumber being worth $70 per M, delivered. Much life is observable in the streets, and a considerable trade is daily done. The Hotels are overcrowded. The Overland Mail Stage arrives three times per week, usually in 36 hours, from San Francisco. The establishment of this line, together with the establishment of the Land Office at this place, materially assists the business and importance of the town. There are two flour mills in constant operation, having a capacity of 20 barrels each per day.—Excellent flour is made. A newspaper is soon to be started. In a few years, Tulare County will be one of the most populous as well as one of the most wealthy in the southern portion of this State.

The total assessment in the County for the year 1858, is nearly $800,000, being an increase over the assessment of last year of over $300,000. The value of improvements is $44,740. Tax $1,70 upon each $100. Total tax collectable $14,205.

We would express our obligations to Sheriff POINDEXTER, Col. BAKER, MR. MICKLEY, and many others, including the urbane and *social* BILLUPS, proprietor of a hotel, for polite attention and information during our short stay in Visalia.

THE INVENTION OF THE TELEGRAPH—A CORRECTION.

A paragraph appeared some time since in the San Joaquin *Republican*, to the effect that Capt. JARVIS KYLE was in reality the originator of the Telegraph; that he constructed a machine and so far perfected it as to be enabled to transmit words to considerable distances, his apparatus working nearly as that now in use, &c. Capt. KYLE, who is and has been for a long time a resident of Mariposa, engaged in the business of civil engineering, requests us to correct this, and to state that in 1832 he was in Albany Lecturing upon Astronomy, where he formed an acquaintance with Professor HENRY, and was aware that he (the Professor) had constructed a large galvanic battery, and was experimenting in Electro Galvanism—but the machine, Capt. KYLE never saw, much less helped make it. Capt. KYLE farther states, that in April, 1833, he being professionally in New Haven, attended a lecture of the elder SILLIMAN upon electricity, accompanied by experiments. During the lecture, Professor S. remarked, at the conclusion of one of the experiments, in which a piece of charcoal was ignited upon the extreme end of a conductor at some distance from the battery, that he "believed that the Capitol at Washington might be lighted from New Haven in the same way." Capt. KYLE from this, formed an idea of a Telegraph, which he was never able to carry out for want of means. He however, devoted much thought to the subject, and freely conversed regarding it. No experimental apparatus was ever made, and after some years the matter by him was dropped. It appears that Capt. KYLE's idea of an Electric Telegraph was, in many respects, similar to that entertained by MORSE at the commencement of his experiments, which have ended in such wonderful results as we now witness.—Capt. K. believes the idea of a Telegraph originated with himself, but disclaims having had anything to do, experimentally with the system in its incipiency or in its advancement. For the benefit of others, to whom he believes the credit of the invention is due, this correction is made.

OVERLAND TRAVEL TO CALIFORNIA.—Among the bold and useful enterprises of the day, says the *Philadelphia Inquirer*, the opening of an overland stage route from Missouri to California merits favorable notice. This may be regarded as the true pioneer of a Pacific Railway, for it promises to become a well-established stage route all the way across the continent to the "golden land." Six stages have already been received at the Eastern terminus, and the travel will be commenced on the 15th instant. Messrs. Butterfield & Co., are the proprietors of the new line, and at every horse and relay station, there can be little doubt that a nucleus of a village will be formed, and thus a range of dwellings will dot the entire way, at intervals of twenty or thirty miles—the parties settling at each obtaining their living as employees, farmers, and stock-growers, dependent more or less at first on the stages and their passengers. At choice and desirable locations, hotels will be built, and the new communities will soon be self-protecting; and they will establish a continuous belt of secure territory across the plains and mountains, sufficient to guaranty entire safety to even a solitary travel along the route. In three years time it may be possible for any man to take his two horse wagon, and set off on his drive to the Rocky Mountains or to California, with as much certainty of sleeping every night under a roof, and on a bed, if he desires it, as he now has in starting on a journey in sparsely populated districts of the older States.

A DILEMMA.—A bachelor friend of ours, who is somewhat ancient and fully conformed in his notions of celibacy, on going to his camp upon the outskirts of the town, a day or two since, discovered a baby snugly ensconsed in his bed. It was *very* young, so much so, that incessant maternal care seemed necessary to its well-being, and no such individual was in sight. The tribulation of our bachelor friend was great. He rushed out of the house, called Capt. MCVICAR, who equally scared, proceeded to look under the building and about, to discover the one who had abandoned the child. The Capt. finally suggested to bachelor that he had probably been doing something, the results of which had been returned to him after many days. Bachelor declared he "badn't done nothing—he'd be d—d if he had—it was some of JIM'S cussed work—it must be his'en!" and his anguish was greater than ever. However, relief soon came in the shape of a mother, who had been cleansing linen at a spring near by but out of sight; and while so doing, had placed her child in bachelor's bed for security. For further particulars inquire of JESSE BONDURANT.

SINGULAR SUPERSTITION.—The Fresno Indians are killing the Doctors or Medicine men. They declare them to be witches—That they can't cure the sick, and that there will be no more rain or grass seed till they are extinguished. Seven or eight physicians have in consequence suffered martyrdom. One of their doctors came running to the camp of Mr. Ridgway, on the Fresno, and asked protection. He was pursued by some 16 Indians, who demanded him of Mr. Ridgway and gave the above reasons why they ought to have him. Their modest request was refused, but a few days after, the Doctor ventured out and they got him.

☞ Men enjoy mountains; woman enjoy waterfalls. There is no saying why it is; but the fact is positive.—*Blackwood's Magazine.*

Well, old fellow, 'tis hardly worth while to pursue the subject.—*Boston Post.*

STATE ITEMS.

.....A Military Encampment will be formed sometime this month near San Francisco. Many of the independent companies of the State will be present, besides the military of that city.

.....A water gas is now being manufactured in Sacramento by a Mr. SANDERS, which burns equally well as coal gas. The Orleans Hotel in that city is lighted with it. Its cost is not more than one half that of other kinds of gas.

.....The San Joaquin *Republican* says that "live geese have been flying in great numbers over that city" recently, and thinks it an indication of an early winter. Suppose the flight had been of dead ones instead of "live" fellows, what prediction would you have ventured, Mr. Republican?

.....The *Sierra Citizen* chronicles that a load of merchandise was recently taken into Downieville of 8700 lbs., and calls it "enormous."

..... From Placerville to Salt Lake City by the new mail route, the distance is 740 miles. It is stated that it can be travelled in 6 days, but the quickest yet made is 11 days.

.....A butcher's shop was torn down in Downieville, and the ground upon which it stood underwent the washing process. Eighteen ounces of gold was the product of one day's work.

.....Arrivals of passengers at San Francisco very far exceed departures at present. The population of our State, however, is not very rapidly increasing.—The overland emigration this season is small, owing to Mormon difficulties, Indian disturbances, &c.

.....The Courts of San Francisco have decided that a man may kick his wife out of bed with impunity, and without the causes of such proceedings being inquired into, unless the female be damaged bad. Wives are admonished to take the back side of the bed—that next to the wall.

.....There are now 545 prisoners in the State Prison. Twenty guards and ten overseers are employed.

.....The County Court of Marin County has given judgment against the State for forcible entry and detainer, in the case of MCCAULEY vs. Gov. WELLER, and others. MCCAULEY leased the State Prison of ESTELL, and was dispossessed by the State Officers. The case will be appealed to the Supreme Court of this State.

.....Cable Celebrations have occurred in many places. That in San Francisco was the largest ever in the State. Sixteen thousand persons are stated to have been in the procession.

.....The editor of the Columbia *News* knows of three Editors lately robbed, (remarkable if true) and states further "that his valuables are all in a responsible Bank. Most probably it is responsible. Our funds are in the same place—a clay bank, resting on the bed rock.

.....Water has been introduced into San Francisco from Lobos Creek. Several fountains of a small scale, were playing on the day of the celebration.

.....Our Supreme Bench now consists of Judges TERRY, FIELD, and BALDWIN. The latter of whom was sworn in and took his seat on Saturday, Oct. 2nd

.....The shipment of gold by the last steamer, Oct. 5th, was nearly $2,000,000. Not many passengers left.

.....The Evening *Telegram*, a new daily paper published by W. M. HINTON & Co., made its appearance in San Francisco, Oct. 1st. It is a small sheet, but well filled and well printed. We wish it success.

.....The *California Home Journal*, is the name of a new literary journal recently started in San Francisco. Its editor is J. C. DUNCAN, formerly of the *Globe*. The contents of the number received are excellent, and we recommend it to all those desiring a good family paper.

.....Senator BRODERICK left on she last Overland Mail Stage, via Salt Lake, for the Atlantic States. He takes this route for the purpose of examining the country, as stated.

.....The Overland Mail Line via Salt Lake, is becoming rapidly more complete in its equipment—Men, horses, stages, and teams are being every day sent forward. The patronage of the line is considerably extending, and were it not for anticipated trouble with Indians, and it may be added, with Mormons, it would be much greater than it now is.

.....In the three months just ended, the San Francisco Mint has coined $4,645,000,—of which $4,480,000 were in $20 pieces—$137,000 in half dollar pieces—and $11,000 in quarters.

.....LEW RATTLER, JOE MURPHY, EDWARDS, and others of the San Francisco Minstrels, in company with the Misses MANDEVILLE, started for the Sandwich Islands last week upon a professional adventure.

.....Several of the papers in San Francisco seem just at present to have little else to do except record the details of the Police Court, in many instances disgusting to a degree, and quarrel among themselves. The superiority of Metripolitan journalism and Metripolitan editors over the "low instincts of one-horse journals and editors in the country," is thereby especially manifest.

.....Swindling flour dealers in San Francisco are buying Gallego and Haxell flour barrels and packing them with domestic flour, whereby they realize some three dollars per barrel extra.

.....Our exchanges are full of suicides, murders, rapes and "rapees." A record of such beyond our own home production may not be expected.

.....There is a new style of bonnet in vogue, says the *Pacific Methodist*. It resembles a cabbage leaf trimmed with tomatoes, and cost *only* $30. How pleasant the torments of a wife for such a bauble.

.....A destructive fire occurred at Jamestown, on Wednesday night last, Oct. 8. It broke out in an unoccupied house. From 15 to 20 buildings were destroyed in the center of the place. Three thousand dollars was stolen from a woman, who threw her trunk containing it, into the street. The post-office was destroyed, in which there was a considerable sum in stamps. The Alta Express Office was likewise destroyed. The loss is considerable.

.....The San Joaquin *Republican* says that there is a disssipated dog in that place, who will run around and watch at saloons, and when people go to the bar for a drink, will "ring in" bummer style. He will drink any common party drunk, and then navigate about without showing it. This is all to be believed; but if he can drink some parties drunk that could be scared up in Stockton, he has a capacity, that's a fact.

.....A young girl 12 years of age, fourth wife of one RICHARDS, a Mormon Apostle, has been rescued by her father through the U. S. Court at Salt Lake City. It was shown that the child was stolen. The Mormons were much enraged, but the bayonets of the army kept them from making any demonstrations.

.....The official returns of the vote of this State at the recent election, is now complete; showing as follows for State Officers: Baldwin, 44,599; Curry, 36,198; Meloney, 44,285; Dawley, 27,759; Gunn, 7,481. The full returns of each County will be published in full in the next number of the GAZETTE.

AIR-GUN SHOOTING.—A few days ago, says the *Sierra Citizen*, some experimenting with an air gun took place at Eureka. The gun was discharged at a mark set at 12 feet distant. One of the balls struck the mark, a nail head, and returned, hitting one of the party present, burning a hole through his coat sleeve, and dropping on his foot. Another ball returned and struck the same person on a leg. Percussion charges were used, which may have caused the bullets to rebound. If such is the conduct of air-guns, they are quite like the hethanish boomerang weapon, which can be thrown so as to return and split the thrower's skull, or kill the man next to him. We should think air-guns would not answer the purpose of shooting at somebody, the bullet might strike a hard head and rebound to kill or wound the shooter.

HOW TOWNS GROW IN THE WEST.—It seems that *very far* out West there was a tribe of Indians who lived in a very secluded, vast wilderness, where they had owed for their lodges a long time. One fine morning they all started off on a horse stealing excursion, and did not return for many days. When they did, they found a first-class hotel, with nigger waiters and gongs, wine carts and Johannisberg, on the spot where their council-lodge had been, and a town scattered all around it, with lots at two hundred dollars a foot! Enterprising people, this!

MILLERTON CORRESPONDENCE.

MILLERTON, Oct. 4, 1858.

EDITOR GAZETTE:—In accordance with your request, I send you the principal news of our diggings, and regret that things just now wear a temporary cloud which we all hope will soon be dispersed.

Some ten days ago, owing to the rain in the mountains, the river rose a couple of feet, and injured almost every dam along its course, just as the miners had got to work, and never with brighter prospects.

Fry, Medley, Storey & Co, though they had not worked three days, had made about a $1000 with three rockers; having taken out the first day $496, and the second, working but a portion of the day, $350.

Sharp, another river miner, was also doing well, with an immediate prospect of washing out dirt that would yield an ounce per day to each hand.

Payne & Co. had just commenced working their claim, prospecting first-rate.

The big claim of Mace & Co., which everybody knows to be rich, and which it has taken them for years to cut a race to dry, was ready for work. Saxton's latest improvements were in full operation.

Working men were in demand at $60 per month; and even Chinamen were averaging, it was said, $4 per day. Who says that the San Joaquin is not so rich as other rivers.

It was sometime before the river fell sufficiently to allow the breaches in the several dams to be repaired, and just as the claims were in a fit condition to be worked, the river has come down a second time, from the rain of Saturday and yesterday, higher than ever. As the rain is now over and the river falling, the miners do not despair of yet making ample amends for these temporary suspensions.

The person named Myers, whose death by drowning in the river, has been taken notice of by some of your neighbors, is not much regretted here. He went to Mr. Fry, complaining that he had no money, and asking for work. Mr. Fry could not afford to pay him wages then, but told him he might cook for him as an equivalent for his board, and when his claim was workable he would give him more renumerative employment. He availed himself of this kind proposal, and staid a few weeks; but watched an opportunity to steal money from Mr. F. during his absence, and in his hurry to escape, in getting across the river in the night, fell in and was drowned. The Coroner's verdict as handed to me, is as follows:—

"SAN JOAQUIN RIVER, Sept. 11, 1858.

We, the undersigned, this day convened as a Coroner's Jury on the San Joaquin River, by Ira McCray, Coroner of Fresno County, do find, from the facts and evidence before us, that the deceased is a German by birth, named William Myers, and that he came to his death by accidental drowning in said river.

John McLeod, Foreman.
David Sharp, Edward Woods,
Michael McCarty, Daniel E. Davis,
Joseph Fry, John Brown, jr.,
Lyman Sawyer, Henry Sullivan."

A spirited race took place on Saturday last, at Converse Ferry, between Mr. Campbell's horse *Jay Bird*. and Mr. Johnson's horse *Pennyroyal*—$200 a side, Mr. Johnson's horse the winner. The bets were even; and the time, the best known in this district. Mr. J. deserves great credit for his exertions in promoting this noble sport, and is likely to prove a public benefactor by introducing a superior breed of horses. The race was so close that it was only gained by 12 inches. The enthusiasm grew so warm that Mr. Johnson was ready to strip as nude as the Jolly Beggars of the Poet Burns; and actually bet, in addition to the original stakes, his hat, six-shooter, jack-knife, and a number of other articles of equal value. AGRICOLA.

LOCAL ITEMS.

COURT OF SESSIONS.

The Court of Sessions, Hon. J. M. BONDURANT on the Bench, assisted by Associate Justices NORRIS and HAMMOND, commenced its session Monday, Oct. 4th.

The following indictments were found:

The People vs. Geo. Rivelle.—Shooting an Indian at Coulterville.

People vs. A Mexican—Murder a Chileno at Mount Ophir.

People vs. Ah Ching—For the Murder of Francis Kerrins.

People vs. Ah Fong.—Murder of another Chinaman at Mormon Bar.

The above cases were sent to the District Court.

The following trials took place.

People vs E. G. Barton—Assault with deadly weapon with intent to do great injury. Plea of guilty. Fined $75.

People vs. Louis Mail.—Charge as above. Fined guilty of Assault and Battery. Fined $20.

At the recent Session of the Grand Jury, a Committee was appointed to examine into the affairs of the County Hospital, and the condition of the County prisoners. The Committee made the examinations and submitted the following report:

To the Foreman of the Grand Jury, October Term of the Court of Sessions:

SIR:—The undersigned, composing a Committee of your Honorable body for the purpose of examining into the condition of the Indigent Sick and County Prisoners, take pleasure in reporting to wit: That they have visited the Hospital and find therein four persons (patients) who are rapidly convalescing under the attentive care and skill of Dr. COWEN. The Hospital is well managed, is neat and cleanly and every attention and comfort is bestowed upon its unfortunate inmates. There are five prisoners in the Jail, properly cared for and secure. All of which is respectfully submitted. A. J. GREGORY,
JOHN BOLING,
JOHN BARNETT,
Committee.

Mariposa, Oct. 4th, 1858.

.....Heavy rains fell in Fresno County and to the Southward, at least as far as Kern River, Friday night and Saturday, October 1st and 2d. The San Joaquin rose some six feet, washing every dam, flume and wheel out of it, to the great damage of the considerable number of miners upon that river, from Converse Ferry below Millerton, to a point fifteen miles above that place. Several companies had just got well at work in the bed of the stream and were doing remarkably well, as will be seen by reference to our correspondence. This river had risen two feet previously, to the great damage of the miners.

King's river also rose very high, but as no mining is carried on in that stream, do damage was sustained. At Visalia considerable rain fell and the Four Creeks were running moderate streams. A much heavier rain must have fallen in the mountains than upon the plains. It is fortunate that these rains did not extend to any extent, as far north as the Merced, else the miners upon that river would have been irrevocably "gone in" and their summer's labor have amounted to little. As it was, the Merced rose somewhat from rains in the mountains, but not enough to do much damage.

.....Serenaders are carrying on considerable business at present. Midnight sounds of stringed instruments, Lutes, and Hum Strums, make the night melojus often. Favors appear to be bestowed with some partiality, and it *may* be for the purpose of showing a very respectful consideration for the serenaded, but well informed people are rather inclined to think that some domestic depredation is intended. The *musicioners* are generally accompanied by a very few select individuals, who run on shape and have oiley tongues, to do the *ornamental* and *fancy* business. Our big Devil is some with a lute, and is out quite as often as is necessary for the well-being of society.

.....Deer are making their appearance in considerable numbers in the acorn ranges upon the heads of the Fresno and Chowchillia Rivers. Grizzleys, more numerous than agreeable, have likewise established themselves in these ranges in order to improve their unwieldy carcasses before winter sets in.

.....A fire occurred on Friday morning in a house near the corner of Bullion and 7th streets, owned and occupied by Mr. DEVANAY. It was discovered in time to prevent serious damage.

.....A Turkey shoot will occur at Mormon Bar, on Saturday next. The fowls are fine—distance of shooting, reasonable, and sport may be expected.

.....The following is a *verbatim* copy of a notice taken from a claim near Mariposita:

state cal Mary Cty.
Sept. 10. 1858

We tak the clame from this notis up the creek for twelv me twelve Hundred fiet. Merrey Posetah.

LIFE AT THE SPRINGS.—A writer from the White Sulphur says: "Last night a young man here was borne to another world on the wings of spirits—that is, died of *mania a potu!* Another impetuous youth is said to have dosed himself with too much morphine, through the effects of too much love or folly. They say, too, he is dead. There are many more fast boys about—some to horses—some to 'smiling,' and some to the 'tiger.'"

COHEN, SAMUELS & CO.,

DRY GOODS

—AND—

CLOTHING ESTABLIHMENT,

BRICK STORE,

MAIN STREET, MARIPOSA.

THE Proprietors would respectfully inform their friends and the public generally, that they are prepared to offer for sale, their LARGE and well selected stock of

Fall & Winter Goods,

JUST RECEIVED.

They are determined to sell as LOW, and LOWER than any other House in Mariposa County, for Cash.

One of the firm is residing in San Francisco, whose business is only to supply both their Stores in Mariposa and Agua Frio, with the CHEAPEST, BEST and MOST FASHIONABLE GOODS of the California Markets.

THEIR LADIES' GOODS consists in part of French and American Prints, Ginghams, English and French Merinos, Alpacas, Marseilles, all wool; Plaids, Salsbury and Opera Flannels, all colors; Cashmere and Delaine Robes, latest style; Black and Fancy Dress Silks, Velvets, Ladies Cloaks and Mantillas, Table Linens, Towels, Irish Linen, Sheeting and Shirting; Shawls, Hoop Skirts, different qualities; Quilts and Counterpanes; Ladies' and Childrens Shoes, Gaiters and Slippers of all descriptions; together with a full Stock of

Domestic and Foreign Goods,

Useful for Household purposes.

ALL KINDS OF FANCY GOODS, LACES, EMBROIDERIES AND TRIMMINGS.

CARPETS, MATTING, AND OIL CLOTHS.

Also—A full assortment of FINEST and BEST, gents.

Clothing and Furnishing Goods,

....And a good supply of....

MINER'S CLOTHING,

FINE AND HEAVY

Boots and Shoes, Hats and Caps, &c.

☞ We respectfully invite Ladies and Gentlemen to call at our Store and examine our Goods and prices before purchasing elsewhere, as we will endeavor to give them entire satisfaction. So call and see.

☞ The same advantages can be afforded to purchasers at our Store at LOWER AGUA FRIO, next door to Whittier's Hotel. C. S. & CO.

Mariposa, Oct. 12, 1858. s17.6o14.7 o18.2

JANSON, BOND & CO.,

Importers & Jobbers of

DRY GOODS,

CORNER Battery and Clay Streets, San Francisco, have now landing and in store—

200 bales 30 inch brown drills;
100 bales 30 inch brown sheetings;
100 bolts No. 9—000 Duck;
500 bolts No. 2—10 Duck;
20 bales Raven Duck;
10 cases Merrimac prints;
10 cases Prague prints;
10 cases Pacific prints;
10 cases Dunnel's prints;
10 cases ⅞ and 4-4 bleached shirtings;
10 cases 6-4, 8-4 and 10-4 bleached shirtings;
20 cases blue drills;
20 cases blue denims;
10 bales hickory stripes;
20 bales ¾, ⅞ and 4-4 tickings;
10 bales scarlet, blue and grey flannels;
10 bales Ballardrale white flannel;
5 cases Coburgs and Merinos;
5 cases wool and half wool plaids;
5 cases blue and black alpacas;
10 cases Pacific—new styles De Laines;
5 cases, all wool, new styles "
3 cases French Merinos;
1000 Bay State plaid Shawls;
1000 cashmere and plain wool shawls;
black and colored silks;
plain, figured and plaid silks;

And a large assortment of other Dress Goods.

BLANKETS.

1000 pair white, green and blue Mackinaw;
1000 pair B B, T B B and S B G Blankets;
1000 pair cheap grey English Blankets;
1000 pair cheap Blue English Blankets;
500 pair scarlet English Blankets;
600 pr 9-4, 10-4, 11-4 and 12-4 white bed blankets

Clothing & Furnishing Goods.

1000 dozen grey, blue and scarlet flannel shirts;
1000 doz. grey and white Merino Undershirts and and Drawers;
500 dozen Merino and all wool socks;
500 dozen Satinet and Jean Pants;
500 dozen duck and cottonade pants;
500 dozen hickory and check shirts;
500 dozen calico and white dress Shirts;
500 dozen Overalls and Jumpers;

Black and fancy Silk Cravats, Neckties, Silk Handkerchiefs, Suspenders, and a variety of other articles too numerous to mention, For sale low by

JANSON, BOND & CO.,
Corner Battery and Clay streets,
oc12-2m. San Francisco.

FOR SALE--IN VISALIA.

A BREWERY, situated near the centre of the Town, and in complete condition for carrying on of business. Terms of sale reasonable.

Visalia, Oct. 6th, 1858 o12tf D. B. JAMES.

NOTICE.

A Turkey Shooting will come off near Jee's Store, Mormon Bar, on Saturday next, commencing at 10 o'clock, A. M. The usual rules governing such affairs will be observed. A. W. JEE,
C. PERECOY.

Mormon Bar, Oct. 12, 1858.

FOR SALE,

IN VISALIA, TULARE COUNTY.

TWO NEW BRICK BUILDINGS, one of which is 38 feet by 22 feet, and the other 30 by 20 feet, situated on Main street, but a short distance from the centre of the town. Said buildings are one story, plastered and hard finished inside. The location is good for business, and the buildings are in condition for immediate occupancy. The larger one is now used as a Billiard Saloon, and will be sold with the fixtures; and an excellent Billiard Table, if wanted. Price reasonable. Terms—one half cash, the balance in six months. D. B. JAMES.

Visalia, October 6, 1858-oc12tf.

BILLUPS' HOTEL.

VISALIA, TULARE COUNTY,

R. M. BILLUPS, : : : Proprietor,

FROM a long experience in this line of business, the Proprietor feels confident he can give entire satisfaction to all who may favor him with their patronage, and would respectfully announce to the public that he continues to keep the above well known hotel in Visalia.

The Overland Mail Stage,

(San Francisco and Memphis), and Heston's Stage from Hornitas stops at this Hotel.

Every arrangement will be made by the proprietor for the comfort and convenience of his patrons.

HIS TABLE will always be supplied with the best the market affords, served up in a superior manner.

EXCELLENT BEDS and Bed Rooms can be found at this Hotel, and every attention paid upon the part of the proprietor to Travelers or regular customers.

Visalia, Oct. 6, 1858.oct12tf.

DR. N. B. HUBBELL,

PHYSICIAN AND DENTIST,

HAVING permanently located in Coulterville, respectfully informs the citizens that he is now prepared to attend to all calls in his profession. All operations on teeth, warranted to give satisfaction.

Coulterville, Sept. 24, 1858-s28tf.

NOTICE.

THE undersigned, formerly of the firms of J. C. Lamon & Co., and purchaser of the interests of D. H Geiger and R. F. Gibbs, in the concern of D. Clark & Co., hereby forbids and notifies any and all persons not to trade or buy without his express consent in writing, any of the property or effects of said partnerships—the same having long previously been dissolved—and no one but the undersigned has the right to dispose of their interests in said property, and also not to pay any debts due said concerns, to any one except to Cashman & Sullivan, as per advertisement in this paper. J. C LAMON,
R. B. LAMON,
by J. C. Lamon, Agent.

Mariposa, September 28, 1858.tf.

JENNY LIND

RESTAURANT,

HORNITAS.

MEALS prepared to order at all hours.

MEALS served in private rooms upon request.

LODGING

IN THE BEST OF BEDS AT LOW RATES.

☞ Polite attention given to the requirements of customers. F. PRINCE, Proprietor.

Hornitas, Sept. 28, 1858-tf.

GUN-SMITHING

AT HORNITAS.

W. D. HAMILTON,.....Proprietor.

IS prepared to execute all orders in his line with promptness and despatch.

Guns and Pistols Repaired,

On short notice, and all work warranted. s28.

PROLIFIC.—A woman at Zanesville, Ohio, at the apparently proper time was delivered of two children. Three days afterwards she was delivered of two more, and on the fourth day she had the fifth child. What is most extraordinary of all in this wonderful developement, the physicians in consultation pronounced that she had yet a sixth of which to be relieved.

☞ An amusing story is told in a Cincinnati paper of a bachelor, who rushed to his washer-woman in great excitement, and was just in time to arrest her hand as she was placing his pants in the wash-tub. He had $10,000 in bank bills sewed in the waist-band, which he had forgotten at the time of sending them to the washerwoman.

BIRTH:

In Cathay's Valley, Oct. 4th, a DAUGHTER to the Wife of Mr. J. N. Beavers.

SPECIAL NOTICES.

NOTICE.—$2,50 will be given at this Office for each of the following numbers of the GAZETTE, Vol. 1st, 1, 23, 29 and 30. Whoever has all, or any of these, shall receive as above on the papers being sent this office.

ATLANTIC MAIL.

The Mails for the Atlantic States will close at this office, on Saturday Morning, the 16th inst., at 10 o'clock precisely. J. F. McNAMARA, P. M.

NOTICE.

Being about to leave for New York, I have empowered ALEXANDER DEERING to settle all my business matter, as well as those of my brother, ALEXANDER BLUMENTHAL. All persons indebted to either, are requested to call on Mr. D. and settle.

JOSEPH BLUMENTHAL.

Mariposa, Oct. 5, 1858.

Special Notice.

The undersigned hereby notifies all persons that from and after this date, they will not be responsible for any debts that may be contracted, unless by their regularly authorized Agent, C. G. WALKER, who is empowered to transact all business for, and in the name of, the firm.

Buckeye, Oct. 4, 1858. WHITE, RIFE & Co.

Special Notice.

All parties indebted to the undersigned, either by account or note, are informed that payment must be made prior to the 10th of October, ensuing, or suit will be instituted in each and every case.

T. J. FARNSWORTH.

Mariposa, September 14, 1858.

Particular Notice.

All persons indebted to the undersigned, or to the late firm of N. COHN & Co., are hereby notified that unless they settle their Accounts or Notes by the first of October, they will be handed over to the proper officers for collection.. COHN & DETTILBACH.

Mariposa, Sept. 14, 1858.

Special Notice.

Particular notice is hereby given to the debtors and creditors of the firm of J. C. LAMON & Co., that their books are at the store and in the hands of Sullivan & Co., Mariposa, which firm is authorized to receive and receipt for all moneys due the firm of J. C.

Mariposa Gazette

Middle Aged Beautiful Women.—In no country in the world are there so many middle-aged beautiful women as in Italy. This may be attributed to the fullness of their imagination and spiritual nature, which permits them to hear the sacred pangs of motherhood without impairing the vigor and buoyancy of their *physique* or their intellect. The innate elegance and refinement of Italian character give to the Italian women great social attraction. In London, and Paris, and Vienna society, Italian ladies are more beloved than any other class of women. They present a combination of nobility of appearance, and simplicity of manner, which is vouchsafed to few women of other lands. So the traveler in Italy is struck everywhere with queenly-looking women.—They abound in the fashionable circles of Florence and Rome, although they are seen to much greater advantage in their homes, and in the interior of the country, where the conventionalities of social etiquette do not exist to hamper the freedom of their movement and manifestations. Finally, in Italian woman-hood, as a whole, we find great and noble traits of moral and mental elevation, which augur well for the future destinies of that beautiful and hallowed country.

The Sebastopol Ships.—A Yankee company is now engaged in raising the men-of-war which were sunk by the Russians to prevent the access of the British men-of-war to their harbor. A letter to a Boston paper says: "Gowan's Submarine Company have already raised from the harbor of Sebastopol the 16 gun vessel *Smellai*, and the war-steamer *Grasni*. The steamer was in a good condition, and was not worm-eaten, except a few rails and upper portion of bulwarks. They are now employed upon another steamer which will soon be raised. The 74 gun steamer, *Turk*, was successfully raised from the bed of the harbor by the American Submarine Company, on the 23d of June last. Her machinery is almost in perfect condition. It is estimated that an outlay of 5 per cent will restore her to almost her original value; she will probably be purchased by the Russian Government. The Russians act in an exceedingly honorable manner, and are disposed to allow them to make a handsome thing of it."

☞The sibilant scribbler who aspires, through the Atlantic Magazine, (which work, by the by, has become fatally infected with negrophobia,) to spirt sublimated nonsense and costive witticism at Mr. Choate's late oration, must find his *anser* in his own cackle. Among other beautiful topsy turvy balderdash, the featherless goslin prates about "waiting for a past in which we can all agree." *Waiting* for a *past* must be one of those delectable transcendental anachronisms, which abound among the muddy effusions of those grumous philosophers who mean to strangle the world with their "waste fertility."

"What do you think of 'waiting for the past,' aunt Betsey?"

"Lor! such stuff is enough to physic a snipe. It's like the jabber of those Dutchmen, sawing wood in the back yard—'Did it rain domorrow?' asked Diederich—'Yaw,' said Hans, 'it vash.'"—*Boston Post.*

What they Say Now.—Dr. Gunn, the black republican nominee for Controller, says the Sonora *Democrat*, in the late election, a few weeks since, in a conversation with an Administration democrat, who was "crowing" over the result, remarked—"Oh, we (the republicans) are well enough satisfied. This year we dealt easily with the anti-Lecompton men—we tolled them on—we gave them a light dose. *Next year* '*we will raise the whip and lash them into the traces.*'"

Won't *some* of them wince and kick when the "whipping-in" comes on? Shouldn't wonder.

Gold in Africa.—The Philadelphia Evening Bulletin has been assured by a gentleman, whose integrity it is willing to vouch for, and who had been for eighteen years in the Guinea trade, that the amount of gold which abounds in some places, and which is protected by tatoos and "fetish" notions from being gathered, is literally incredible. It is believed that all that has been found in California or Australia is as nothing compared with what will be gathered from the obscure and burning regions of Africa.—The individual white miner can do little save superintend such a digging, and the Bulletin recommends the free negroes of the North, who are looking out for a spot to which to emigrate, to go to gold hunting in Africa, under the auspices of some American company.

☞Murdock, the tragedian, had a fight a short time ago, on his farm near Cincinnatti, with an eagle which was fillibustering in his farm yard, and wished to appropriate to his own use a calf, having first plucked out the animal's eyes. The bird of Jove met the hero of buskin, and, in the fight, the tragedian got worsted and had to retreat. His son, a lad of nine years, with the spirit of a Yankee boy, went to his father's aid, and laid out the imperial bird with a shot from a fowling piece. He measured six feet two inches from tip to tip of his wings, and will be preserved as a memento of Master James' prowess.

Col. Benton on the Little Giant.—Col. Benton, in conversing with a friend many months since, gave the following summary view of the prospects of Mr. Douglass: "The Little Giant," said he, "is in too great a hurry to be a great man. He forgets that giants don't wear seven-league boots now-a days, and that the first office in an elective government cannot be taken by storm. His ambition is much beyond his ability, for, although a fluent speaker, his ideas don't bear the proper proportion to his words, and though he runs fast he carries little weight. He thinks he can bestride this continent with one foot on the shore of the Atlantic, the other on the Pacific. But, he can't do it—he can't do it, sir. His legs are too short."

That Flag.—A Douglass man at Springfield, Illinois, had some perplexity in fixing one of their flags on the occasion of the senator's reception. It was an old campaign flag, and when first hoisted the motto stood, "The Constitution—Buchanan and Breckenridge." The Douglas men could not stand that, so they pulled it down and amended it thus: "The Constitution —— and Breckenridge." That was awkward, and it was again fixed: "The Constitution —— and ——." This made so much merriment that the troublesome flag was lowered again, and the constitution and all stripped off.

The Man with a Shawl Need not Apply.—We find in the Gospel (Maine) Banner the following advertisement:

"I am desirous of securing the services of two male teachers, to teach school the coming winter.—I take this method therefore of making known the fact. If this notice meet the eye of any *man* (I mean physical as well as mental) who is willing to *teach* as well as *keep* school, I should be happy to see him.

"N. B.—No person who wears a *shawl, spectacles, or walks with a cane*, need apply, as sufficient instruction from that class has already been had."

The Reason for the War of England upon China.—The London Times says; "A Chinese Mandarin has more power to tax the English public than any single member of the House of Commons. This rebellion at the antipodes had already cost our industrious classes much more than would have been required to cleanse the Thames and purify the Serpentine. The Imperialist armies before Nankin are all paid from the Shanghai duties, all of which are levied upon the cottons we sell and the tea and silk we buy. These duties have of late years been enormously increased, and are still being increased for the purpose of maintaining that idle army."

Perpetual Motion.—A correspondent of the London *Builder* thinks that the following instances come as near perpetual motion as any one can desire. In the rotunda of the Woolwich Barracks there is, he says, a clock moved by machinery which has been going for more than 40 years. He further states that he knows a gentleman who has had a watch in his possession for more than 30 years, hermetically sealed, which there is no way of winding, that tells the day of the month, week, the hours, minutes, seconds, and he believes, years, and how far you walk in the day. It cost about $2000, and was made by a French artist in Paris.

☞Two centuries ago not one in one hundred wore stockings. Fifty years ago not one boy in a thousand was allowed to run at large at night. Fifty years ago not one girl in a thousand made a waiting maid of her mamma. Wonderful improvements in this most wonderful age!

The Discovery of Electricity.—The casual rubbing of a little bit of amber produced the first recognised development of electricity, some six centuries before the Christian Era, and this insignificant resinous deposit has thus given its Greek name to the wonderful agent whose greatest marvel we have just announced. For nearly 2,400 years, however, electricity was regarded as only as an eccentric quality of amber and a few other articles; for it is a little more than a century since the discovery of the electric shock at Leydee, and during the last century all the grand triumph of electricity have occurred.—*Boston Traveller.*

☞A young minister, in a highly elaborated sermon which he preached while supplying an absent minister's pulpit, said several times, when giving some new exposition on a passage—"The commentators do not agree with me here." Next morning as he was running on with his performances, a poor woman came to see him with something in her apron. She said her husband had heard the sermon, and thought it was a very good one; and as he said "*the common taters did not agree with him here,*" he had sent some of the very best "Jersey blues."

☞Some of the late, best jokes of which Prentice was the putative father, were upon Mons. Belly. But Prentice never got off anything equal to the following from the Boston *Post*, which is

OLD HUNX ON A CASUS BELLI.

Prentice has tried how aptly and well he
Could rattle his jokes on poor *Monsieur Belly!*
But an older French gentleman seems the more fit
And natural butt of Prentice's wit.
"For," says old Hunx, whose tongue there's no curb on—
"Hasn't Prentice, for years, been a butt of *Old Bourbon?*"

Cheap Postage.—Most of our citizens are not aware of the fact that the postage on letters sent overland, is only three cents—the distance being under 3000 miles. Three cents pays all letters as far north as Philadelphia—but beyond that it is over 3000 miles, and the postage is 10 cents—same as by the Panama route.

What becomes of Deer's Horns.—A writer in the Georgia Educational Journal, in reply to the question, "What goes with deer's horns?" says that "all deer on shedding their horns, bury them." This explanation accounts for the somewhat singular fact, as stated by hunters, that deer's horns are never, or very seldom, found in the woods.

SPECIAL NOTICES.

F. AND A. M.

Mariposa Lodge No. 24.
REGULAR MEETINGS—The last Saturday before each full moon. Special Meetings second Saturday thereafter.
WM. A. KING, W. M.
J. R. Norris, Secretary. d10

I. O. of O. F.

☞**Mariposa Lodge, No. 39, meets every** Tuesday Night at their Lodge Room in Concert Hall, at 7 o'clock. Members of the Order in good standing are welcome visitors.
GEG. A. HAYES, N. G.
Angevine Reynolds, Sec'y. d10

Hostetter's Celebrated Stomach Bitters.—One wine-glass full, taken three times a day, before meals, will be a sure cure for Dyspepsia, will remove all flatulency, or heaviness from the stomach, keep you free from costiveness, assist digestion, give a good appetite, and impart a healthy tone to the whole system, and is a certain preventative of fever and ague. Those bitters are pleasant to the taste, and are a delightful beverage. Purchasers should be careful and take none but the Genuine Hostetter's Stomach Bitters, kept by all the principal Druggists and first class Saloons.
PARK & WHITE, General Agents, 132 Washington street, San Francisco.
DR. GRANDVOINET, Agent Mariposa. a14-2m

☞**Dr. L. J. Czapkay.**—We would direct the especial attention of Invalids to the perusal of Dr. L. J. Czapkay's advertisement, to be found in another column of this paper, to place the services of a learned and experienced Physician within their reach. So much ill has been inflicted upon the human family from the pernicious and ignorant practices of impirics, that it seems as if we were fulfilling a bounden duty to make known where judicious relief can be obtained. To those unfortunate enough to suffer from the effects of sexual or private diseases, or other ill treatment, we cheerfully commend Dr. L. J. Czapkay as a man of rare scientific and medical acquirements. Possessing all the requirements, from long experience and acknowledged skill, for the successful practice of his profession. Having made sexual complaints his especial study, like the celebrated Ricord of Paris, he is enabled to guarantee a speedy and permanent cure in all cases of private or chronic diseases, whether the effect of contagion, self-abuse, or loss of virility, and in order that patients at a distance may avail themselves of his advice, free consultation by letter is open to them. The knowledge we have of the numerous cures he has effected, some of which were of long standing, leads us to place much faith in Dr. C's efficacy, and commend him to the confidence of those in ill health. d9

HAYES' HOTEL.

THE ABOVE NAMED HOTEL HAVING been enlarged and comfortably fitted up, is now open for the accommodation of the Public.

THE TABLE, and all the accessories of a FIRST CLASS HOUSE, are under the personal superintendence of the proprietor, and will be found complete.

Its pleasant location, opposite the Court House, and the quiet and order maintained, commend it to the notice of Travelers and others.

There is a Large Stable attached to the premises, where animals will be carefully attended to.
GEORGE A. HAYES.
Mariposa, March 3, 1858. tf

Peter Van Bever,
Provisions, Bakery, Groceries,
....AND....
LIQUORS STORE,
....AT THE....
Large Fire-Proof Brick Building,
CORNER OF FIFTH AND MAIN STREETS,
MARIPOSA.

BEST WINES, COGNAC and French Liquors, from direct importation.
Warranted pure and sold without any adulteration.
DRUGS AND MEDICINES.
Mariposa, Sept. 14, 1858-tf.

Dissolution of Copartnership.

NOTICE is hereby given that the firm of Farnsworth & Gallison, heretofore engaged in the Blacksmith business in Mariposa, is this day dissolved by mutual consent. All accounts due said firm must be immediately paid, or they will be left in the hands of an officer for collection. Either party is authorized to use the name of the firm in liquidation.
T. J. FARNSWORTH,
Mariposa, Sept 14, '58. W. GALLISON,

PLACER HOTEL,
O. L. BEMISS,..................Proprietor.
CORNER OF WASHINGTON ST. & YANEY AVENUE,
sep14. Sonora. tf.

COURT EXCHANGE,
SONORA.
SAM BOOSE,....................Proprietor.
A NO. 1 LIQUORS AT ONE BIT PER GLASS.
Sonora, September 8, 1858-sep14-tf

DENTISTRY.

DR. HAMILTON, Regular Graduate of Surgery and Mechanical Dentistry, has arrived in this place and taken rooms at the UNION HOUSE, where he proposes remaining for a few days only.

All operations necessary to Preserve and Beautify the Teeth, will be performed in the most skillful manner.

Having practised his profession in California for the last eight years, Dr. H. is prepared to give good references for the durability of his operations.

Those requiring his professional services, will please give him a call the present week.
Charges Moderate. j21-tf.

BUTTER—Twenty firkins Goshen, Extra Family; in store and for sale in lots to suit purchasers.
SULLIVAN & CO.

Mariposa Advertisements.

REMOVAL.
NEW STORE.

I WOULD announce to the people of this vicinity that I have removed to my new Fire Proof Building at the South-Western
Corner of Main and 5th Sts.,
Where, with a much increased Stock, am prepared to furnish to order all kinds of
HARDWARE,
LEAD PIPE OF ALL SIZES,
FORCE AND LIFT PUMPS,
Stoves, Rubber Hose, Oil,
Camphene, Crockery, Tin-ware, Butts,
BOLTS, HINGES, COPPER SHEETING, LEAD,
All articles usually kept in a Hardware Store.
JOB WORK,
In the Tin, Copper and Sheet Iron Line,
Done to order, and in the best manner by experienced mechanics.
Stove Furniture and Stove Pipe
Made of required sizes.
METAL ROOFING AND WATERWAYS contructed and put up; and all work done connected with the business, to order and in a workmanlike manner and upon reasonable terms.
S. WORMSER.
Mariposa, August 24, 1858-tf.

NEW HARDWARE STORE,
MAIN STREET, COULTERVILLE.

I would announce to the people of Coulterville and vicinity, that I have opened a TIN SHOP AND HARDWARE STORE, upon Main st., in that place, where may be found all kinds of
HARDWARE,
Lead Pipe of all Sizes,
FORCE AND LIFT PUMPS,
STOVES, RUBBER HOSE, OIL,
CAMPHENE, TIN WARE, BUTTS,
BOLTS, HINGES, COPPER SHEETING,
LEAD, and all articles usually kept in a Hardware Store.
JOB WORK
IN THE TIN, COPPER AND SHEET IRON LINE,
Done to order, and in the best manner by experienced mechanics.
STOVE FURNITURE AND STOVE PIPE, made of required sizes.
AT BIG OAK FLAT
I have a similar establishment and the same advantages are offered to the community of that place.
I HARRIS.
Coulterville, September 11, 1858.sep14.tf.

B. PITT,
WHOLESALE AND RETAIL DEALER IN
Groceries, Provisions, Hardware, Crockery, Wines, Liquors, Cigars,
Clothing, Boots, Shoes,
AND ALL KINDS OF
MINERS' SUPPLIES,
MAIN STREET, HORNITAS.

HAVING recently added a Fresh lot of supplies to his large stock of Goods, he is prepared to furnish his customers with Goods fresh, at San Francisco Cost. All orders will be promptly attended to, and all weights and measures warranted correct.
☞Pack animals always in readiness for the accommodation of customers.

The same attentions and advantages are to be had at his
STORE IN INDIAN GULCH.
Hornitas, Aug. 6, 1858-aug10-tf.

J. R. SIMS,
SUCCESSOR TO
SIMS & FRASER,
OREGON STREET, NEAR FRONT, SAN FRANCISCO,
MANUFACTURERS OF
Fire Proof Doors and hutters,
Bank Vaults, Gratings, Balconies, Railings, &c., &c., &c.
ALL KINDS OF BLACKSMITHING done to order. Second Hand SHUTTERS constantly on hand, and for sale at Low Rates.
☞Particular attention paid to country orders.
N. B.—Oregon street is in front of the Custom House, north side of "Merchant's Exchange."
aug10 3m.

Arcade Billiard Saloon
MAIN STREET, MARIPOSA, NEXT DOOR TO THE POST OFFICE.
NEWCOMB & HUEY : : : : Proprietors.

THE undersigned would respectfully call the attention of the public to their
NEW SALOON,
Which is tastefully fitted up; containing
Two Slate and Marble Bed
BILLIARD TABLES,
With New and Improved Cushions, equal to any in the State, which are always at the service of those fond of the Game.
☞**THE BAR** is furnished with a good supply of the
Choicest Wines and Liquors,
And during the present warm season, every variety of FANCY ICED DRINKS will be served to customers by an experienced Bar Keeper.
C. J. NEWCOMB............J. W. HUEY.
aug10-tf

THE ALHAMBRA,
Main Street, Mariposa.
J. W. TORNEY would announce to his friends that he has recently completed and opened a
NEW SALOON
Upon the ruins of the "Gem," of larger and fairer proportions, and better adapted to the accommodation of the Public.
THE ALHAMBRA is fitted with every convenience as a place of PUBLIC RESORT, and it is the intention of the Proprietor that it shall *be* such *par excellence*.
Every variety of Liquors is kept at the BAR, the quality of which is such as the proprietor has and ever will keep, viz: The Best and none other.
☞A BAR KEEPER, who understands his business, will be always on hand. aug10 tf

Mariposa Brewery.
HORNNEBER & LESMAN : : : : : : : : : Proprietors,
THIS Brewery is one of the largest and most complete in the State, at which is now daily manufactured a large quantity of
LAGER BEER,
OF
EXTRA QUALITY.
Beer will be delivered in any part of this County. Orders promptly attended to.
Families supplied with Beer in Bottles, if desired.
☞A considerable experience in the manufacture of this now favorite beverage enables the Proprietors to guarantee satisfaction to competent judges of the article.
Mariposa, July 7, 1858.

PINE TREE
TONSORIAL SALOON.
LEWIS A. MONROE
BEING one of the unfortunates by the late fire, has re-opened a new and completely arranged
Hair Dressing and Shaving aloon,
And announces to the public that his facilitiss for performing all work pertaining to the profession, are unsurpassed.
HAIR CUTTING, SHAMPOONING and SHAVING, done in an artistic manner.
☞Saloon in McNamarra's Building.
je6-tf.

JUST RECEIVED—A few bbls. Kentucky Golden Whisky, the best ever offered in this market.—For sale in quantities to suit by SULLIVAN & CO.

JUST RECEIVED—Extra qualities of Green and Black Family Teas. In store and for sale by
SULLIVAN & CO.

JUST RECEIVED—40 bbls. Extra Crushed Sugar, in store and for sale in lots to suit purchasers.
SULLIVAN & CO.

New Advertisements.

SADDLERY ESTABLISHMENT
.... OF ....
Cyrus DeForris,
Main Street, Mariposa, between Fourth and Fifth Streets.

HAVE on hand every discription of Saddlery, Harneses Bridles, Reins, Saddle-Trees, &c., manufactured. Material constantly on hand necessary to the manufacture of all articles in the above mentioned line of business.
Repairing done at short notice, and in the best manner.
☞All orders from the Country, accompanied by the CASH, will be attended to promptly.
Mariposa, June 2, 1858 tf.

Pioneer Stage Line
BETWEEN
Mariposa and Bear Valley.
COL. TERRY,........................PROPRIETOR
Leaves Mariposa Every Morning, at 8 a. m.
" Bear Valley at 2 o'clock p. m.

COMMISSIONS, Orders, &c. will be attended to, either in Bear Valley, Mariposa, or upon the Route.
A **NEW CONCORD WAGON**, of the best description, has recently been purchased and placed upon the Line.
All matters of business entrusted to this Line, Col. Terry considers himself responsible for its faithful execution, and prompt returns.
Mariposa, June 23d, 1858-tf

"Express Drug Store,"
MAIN STREET, MARIPOSA.

THE undersigned having received an entirely **New and Fresh Supply of**
DRUGS, MEDICINES &c.,
Will continue the business in the
New Express Office Building.
They have already a good assortment, and will be always supplied with every article appertaining to the business, among which are:
DRUGS and CHEMICALS;
PAINTS, OILS, &c.;
DYE STUFFS,
PERFUMERY;
STATIONERY, &c.:
PATENT MEDICINES, &c.;
....ALSO....
Sarsaparilla and other Patent Medicines
Of every description.
☞Prescriptions carefully prepared at all hours
GREGORY & CONDON,
C. Valentine, Apothecary.
Mariposa, July 7, 1858.

NOTICE.

THE firm of J. C. Lamon & Co. is hereby dissolved by mutual consent. All accounts due said firm will be settled by either of the partners, or by Sullivan & Co.
J. C. LAMON,
D. CLARK,
R. B. LAMON,
By his Attorney in fact
J. C. LAMON.
Mariposa, July 6, 1858-j7-3m.

New Store at Snelling,
MERCED COUNTY.
YATES & CO.,...............**Proprietors.**

A LARGE Stock of GROCERIES,
PROVISIONS,
LIQUORS;
CROCKERY;
BOOTS AND SHOES;
And articles suited to the wants of a Farming or Mining community, constantly on hand and for sale at a small advance from Stockton prices.
Patronage respectfully solicited.
YATES & CO.
Snelling, June 10, 1858 je16-tf.

RANCHING.
THE undersigned will take Animals, to Ranch on his Hay and Grain Ranches, situated upon the Stockton and Mariposa Roads, near Quartzburg.
These Ranches are entirely fenced in, thereby the security of stock is much greater than would otherwise be the case. Excellent Water and Feed is in abundance.
Animals taken at reasonable rates by the week or month.
E. G. BARTON.
Quartzburg, June 16th, 1858 tf.

oulterville and Bear Valley.

COULTERVILLE
STEAM SAW-MILL.
SMITH, DUDLEY, & CO.

THESE MILLS are located in a heavily timbered region, Five and a half Miles North-East of Coulterville, and are accessible from that place by a GOOD WAGON ROAD.
Particular attention is given at this Mill to Sawing the FRAMES OF HOUSES, Dimension, Lumber, &C.
500,000 FEET OF LUMBER,
OF ALL VARIETIES, is now on hand.
SHINGLES of the best quality, constantly for sale.
LUMBER delivered at any accessible portion of the surrounding country, at reasonable rates of transportation.
Prices—$20 per Thousand for the first quality, at the Mill. Proportionate prices for inferior qualities.
G. W. COULTER, Agent at Coulterville.
ap14 tf SMITH, DUDLEY & CO.

COULTERVILLE
BLACKSHITH SHOP.
JAMES SHIMER................Proprietor.

THE Proprietor would state to the People of Coulterville and vicinity, that he is now fully prepared to do EVERY DESCRIPTION OF BLACKSMITH WORK to Order, and in a Mechanical and thorough manner.
Particular attention given to the Ironing of Carriages and Wagons. Also, to the Shoeing of Horses and Oxen.
Tools tempered with great care and in a superior manner.
Coulterville, April 12, 1858. ap14-tf

Coulterville Livery stable.
SMITH & LANDERS, Proprietors,
WOULD INFORM THE PUBLIC THAT having purchased the Stable well known as THOS. SCOTT'S, with the Stock of the same, and added thereto a number of Fresh Horses, they are prepared to accommodate any and all with the FINEST OF SADDLE ANIMALS, HORSES FOR BUGGIES, MULES, &c.
Particular attention will be given to the fitting out of PARTIES FOR YO SEMITE VALLEY.
Animals suited to the trip can be had in any number. Also, Pack Mules, and every necessity for the convenience and comfort of such parties.
Animals kept at reasonable rates, by the Day, Week, or Month, and properly taken care of.
SMITH & SANDERS.
Coulterville, April 12, 1858. ap14-tf

NEW STORE!
AT COULTERVILLE.
W. M. ROCKWELL : : : : : Proprietor.
WHOLESALE AND RETAIL!
An extensive and Fresh Stock of
GROCERIES, LIQUORS,
MINING UTENSILS,
PROVISIONS, HARDWARE,
CLOTHING, Boots and Shoes,
And other Goods suited to the wants of the community, is just received, and will be sold at reasonable rates.
☞THE ABOVE STORE IS A BRANCH OF AN extensive Importing House in San Francisco, and their facilities for purchasing Goods are surpassed by none.
☞GOODS WILL BE PACKED reasonable distances to purchasers.
Coulterville, July, 28, 1857. jy-29-tf

JEWETT ADAMS...............JOHN BALLARD.

NEW STORE,
AT BEAR VALLEY.
ADAMS & BALLARD,
RESPECTFULLY ANNOUNCE to the Public that they have on hand, and will regularly receive from San Francisco, large supplies of
Provisions, Groceries,
WINES AND LIQUORS
TOBACCO AND CIGARS,
CROCKERY WARE, AND
TIN-WARE, HARDWARE,
And Miner's Supplies generally.
All of which will be sold as Low as goods can be purchased elsewhere in the Mines.
Bear valley, April 14, 1858. ap14

Misclianeous.

PACIFIC MAIL STEAMSHIP COMPANY'S LINE.
FOR N. YORK AND NEW ORLEANS,
VIA PANAMA.
DEPARTURE FROM FOLSOM STREET WHARF.

The favorite Steamship
GOLDEN AGE.
Will leave Folsom Street Wharf with the U. States Mails, Passengers and Treasure, For PANAMA,
WEDNESDAY.....................October 20th, 1858
AT 9 O'CLOCK, A. M.

Passengers by this Line are landed on their arrival at Panama upon the Wharf at the Railroad terminus, by the Company's Steam Ferry Boat, and proceed immediately
By Railroad Across the Isthmus to Aspinwall.
Where there is always a Steamer waiting their arrival.

According to arrangements now completed, Passengers arriving at Panama in the morning, invariably leave Aspinwall for New York and New Orleans in the afternoon of the same day, thus affording Regularity in the through trip; a safe, pleasant and expeditious Transit from Ocean to Ocean.
THROUGH TICKETS
Are furnished, including the transit of the Isthmus.
☞Treasure for shipment will be received on board the Steamer, until 12 o'clock midnight, previous to the day of sailing.
☞No Merchandize freight will be received on board after 4 p. m., 4th inst., and a written order must be procured at the Company's office for its shipment.
The Golden Age will be succeeded by the John L. Stephens to sail Nov. 5th.
For freight or passage, apply to
FORBES & BABCOCK, Agents,
Corner of Sacramento and Leidesdorff sts.
A choice of berths on the Atlantic steamers is secured by the early purchase of tickets in San Francisco. aug 1 tf.

BIG OAK FLAT
BILLIARD SALOON
IKE AMSDEN, : : : : : : Proprietor.

THIS SALOON, recently opened, is fitted and furnished in the best style.
Two Excellent Billiard Tables
At the service of those fond of this game.
The BAR will contain at all times **Wines, Liquors, and Cigars**, of the best quality.
The Public are invited to examine for themselves.
Big Oak Flat, May 26, 1858-tf.

California Steam Navigation Co.
STEAMBOATS
BETWEEN SAN FRANCISCO AND STOCKTON.
Steamer CORNELIA,
Capt. E. CONKLIN.
Steamer J. BRAGDON,
Capt. THOMAS W. SEELEY.
Leave Jackson Street Wharf, San Francisco, Daily, (Sundays excepted,) for Stockton, at 4 P. M.
☞Freight and Passengers will always receive the best attention.
JOS. S. PRATT,
Agent at Stockton.
SAMUEL J. HENSELY,
mar13-tf San Francisco.

NEW ARRANGEMENT!
A. N. FISHER & CO.'S
Stage Line,

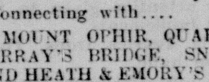

FOR STOCKTON.
From and after this date, the Stage will leave Mariposa,
ON ALTERNATE DAYS, AT 1 O'CLOCK, P. M.
Via the New Bear Valley Road,
....Connecting with....
BEAR VALLEY, MOUNT OPHIR, QUARTZBURG, HORNITAS, MURRAY'S BRIDGE, SNELLINGS, DICKINSON'S AND HEATH & EMORY'S FERRIES.
N. B. Passengers for French Bar, Knight's Ferry or Sonora, will take A. N. Fisher & Co.'s Stage at Hornitas.
Office at Wells, Fargo & Co.'s Main st., Mariposa
J. B. CONDON, Agent.
☞The above Line connects with T. M. Heston's for Millerton, King's River and Visalia. j27-tf

SULLIVAN & CO.,
GRANITE STORE,
Main Street, Mariposa.
Importers and Dealers in
PROVISIONS, GROCERIES,
FOREIGN AND DOMESTIC
WINES AND LIQUORS,
HAVANA SEGARS,
Dry Goods, Clothing, Boots,
HARDWARE.
MINING TOOLS,
And a general Variety of articles suited to the wants of a Mining and Farming community, which we will sell at
LOWER RATES FOR CASH,
than any other establishment in the Southern Mines.
☞**Having a Branch House in San Francisco**, through which we receive our goods direct from the
New York and Boston Markets,
We are enabled to supply the public at prices which will defy competition. Purchasers are invited to call and examine our Stock and Prices.
☞**All Orders promptly attended to** and particular attention paid to the SAFE AND SPEEDY DELIVERY OF GOODS in this and neighboring Towns.

WE HAVE ALSO A BRANCH HOUSE AT
COULTERSVILLE,
Maxwell's Creek,
Where our business is conducted on the same general principles. s30-m17

SULLIVAN & CASHMAN,
IMPORTERS AND JOBBERS IN
FOREIGN AND DOMESTIC
Wines and Liquors,
CORNER CALIFORNIA AND FRONT STS.,
s30 SAN FNANCISCO.

REMOVAL.
New Arrival of Goods.

PERSONS desiring Fancy Dry Goods and Clothing are informed that since the fire I have taken the stand formerly occupied by the Messrs. Guard, nearly opposite the Methodist Church South, where I would again be happy to accommodate the wants of my friends with Clothing and Dry Goods on the most Reasonable Terms,
CLOTHING,
DRY GOODS,
BOOTS AND SHOES,
HATS AND CAPS,
COLT'S REVOLVERS,
AND FANCY GOODS,
Of different descriptions.
My stock has recently been largely increased of the above enumerated articles, which are of good quality.
Prices to Suit the Times,
☞Call and see—Main Street, Mariposa, next door to Cohn & Dettlebach's and opposite the Fire Proof Store of MacDermott & Co.
M. KRAFFT.
Mariposa, March 17, 1858. 17tf

JOHN H. RICHARDSON,
House, Sign and Carriage Painter.
ORNAMENTAL AND DECORATION PAINTING TO ORDER.

PARTICULAR attention given to Sign Painting. All orders left at the Union House, will be promptly attended to.
Mariposa, June 30, 1858-tf.

PARTICULAR NOTICE.

THE Partnership heretofore existing between the undersigned, under the name and style of Blumenthal & Newcomb, has this day been dissolved by mutual consent.
All debts due the firm will be paid to J. Blumenthal, who solicits a prompt settlement, having lost everything by the late fire.
J. BLUMENTHAL,
C. J. NEWCOMB.
Mariposa, June 15, 1858-je23.

New Advertisemnts.

UDOLPHO WOLFE'S SCHNAPPS.

A medicinal drink, of eminently salutary qualities, manufactured by himself exclusively, at his factory at Schiedam, in Holland, and well known during the last twelve years throughout all the Atlantic and Western States.

It is made from the best barley that can be selected in Europe, with the essence of an aromatic Italian berry, of acknowledged and extraordinary medicinal properties. It has long since acquired a higher reputation, both in Europe and America, than any other diuretic beverage.

Analyzed, it is a *perfectly pure Liquor*, in its effects a mild and wholesome tonic. It is extensively used and approved by the medical faculty, the temperance people, heads of families, &c.

In Gravel, Gout, and Rheumatism, in obstructions of the Bladder and Kidneys, and in General Debility, its effects are prompt, decided, and invariably reliable; and it is not only a remedy for these maladies, but in all cases in which they are produced by drinking bad water, which is almost universally the cause of them, it acts as a *sure preventive.*

For Fever and Ague it is one of the most efficacious preventives that can be resorted to.

The Aromatic Schiedam Schnapps
Is consequently in great demand by persons traveling, or about to settle in new parts of the country especially, as well as by many in every community, where it has become known, on account of its various other remedial properties.

In all cases of a Dropsical tendency, it is generally the only remedy required, when adopted in the early stage of the disease.

In dyspepsia maladies, when taken in proper quantities, as a diet drink, and especially at dinner, it is found, by uniform experience, to be eminently efficacious in the most obstinate cases, when even the best of the usual remedies have failed to afford more than temporary relief. In cases of Flatulency, it is an immediate and invariable specific, and it may be administered in diluted and proportionate quantities, even to Young Infants, in all those paroxysms of griping pain in the stomach and bowels to which they are especially subject, as well as in the cholic of grown persons.

Its judicious adoption in connection with the principal meals, or when a sense of exhaustion dictates its use, never fails to relieve the debility attendant upon protracted chronic maladies, low temperament and exhausted vital energy, by whatever cause induced. These are facts to which many of the most eminent medical men, both in England and the United States, have borne testimony, and which are corroborated by the highest written authorities.

Put up in quart and pint bottles, in cases of one dozen, with my name on the bottles, cork, and facsimile of my signature on the label.

For sale by all the respectable Druggists and Liquor dealers in California and Oregon.
UDOLPHO WOLFE, Sole Importer,
22 Beaver street, New York.

Caution to the Public.
London Cordial Gin,
Club House Gin.
Schiedam Schnapps,
Medicated Schnapps,
Royal Schnapps,
&c., &c., &c.
Under the above and similar titles, the liquormixers of this city are bottling large quantities of adulterated, unwholesome trash, costing but little, on which they hope to realize large profits by selling in California.
Avoid all compounds. Some are so skillfully prepared as to pass for good Liquor, except with the best judges. If you would be safe, use only the long established, renowned, genuine *Wolfe's Schiedam Aromatic Schnapps.*
UDOLPHO WOLFE, Sole Importer,
22 Beaver street, New York.
aug17-6m.

JUST RECEIVED,
PER CLIPPER SHIP
'EDWIN FORREST,'
FROM NEW YORK.
200 DOZEN CASTOR OIL;
100 dozen Seidlitz Powders;
100 gallons Castor Oil;
200 lbs. Pure Cream Tartar;
100 " " Balsam Copaiba;
1000 lbs. Epsom Salts;
1000 " Flor Sulphur;
200 " Sugar Lead;
100 " Gum Camphor, pure;
Together with a large assortment of Pure Drugs and Medicines, Chemicals, Patent Medicines, Perfumery, Fancy Articles, &c. &c; which will be sold as low as the same quality of Goods can be bought from any house in the State, by
S. H. DEBNAM,
Importer and Dealer in Drugs and Medicines, Corner of Main and Hunter Streets,
STOCKTON.
Stockton, July 16, 1858.j21-tf.

Mansfield & Wood,
WHOLESALE & RETAIL CLOTHING WAREHOUSE,
Sole Agency for the sale of
Wyman & Co.'s Superfine Clothing,
159 and 161 Montgomery Street, opposite Montgomery Block, San Francisco.

HAVE the Largest and best Assorted Stock, comprising the latest styles of CLOTHING, and every description, of superior quality,
Gentlemen's Furnishing Goods.
Also, LORIN BROOKS' CELEBRATED STEEL SHANK, CALF AND PATENT LEATHER BOOTS:
Also, every variety of TRUNKS, VALISES, CARPET BAGS, WATER PROOF TRAVELLING BAGS, UMBRELLAS, etc., etc.
Also, a well selected Stock of CLOTHS, CASSIMERES and VESTINGS, latest styles for the interior trade.
N. B. Particular attention to all orders for officers of the ARMY and NAVY; and all who wish the best quality CLOTHING made in the best manner and in the most approved styles.
San Francisco, June 26th, 1858-je30-tf.

D. LUCAS,
Freighter & Forwarder
HUNTER STREET, STOCKTON,
Adjoining Fox & Conner's Liquor Store.
GOODS Forwarded with despatch, and all business entrusted to him will be promptly transacted.
aug10-3m.

LUMBER! LUMBER!!
New Steam Saw Mill!

THIS MILL is located upon the head of the North Fork of the Chouchillia, eight miles from Mariposa, and is surrounded by THE BEST TIMBERED COUNTRY between the Merced and San Joaquin Rivers.
Lumber of all Dimensions
Sawed to order, out of the best of Sugar Pine Timber, much of which is entirely clear and of Superior Quality.
A large stock of all kinds of Lumber kept constantly on hand at their Lumber yard, which will be sold Low for Cash, or delivered in any accessible part of the country.
Those wanting large lots of Lumber, are particularly requested to examine their facilities for furnishing it, of superior quality at a low price.
THE ROAD TO THE MILL.
A ROAD has been built from Mariposa, by the way of Mormon Bar to their Mill, over which a load may be drawn as large as can be taken from Mariposa to any point below.
TEAMSTERS are informed that in the immediate vicinity of the Mill is excellent Grass, and Hay and Barley may be obtained at the Storehouse of the company. A share of patronage is solicited.
The undersigned are prepared to fill orders for every description of Lumber. And from our practical experience in manufacturing it, can guarantee satisfaction to our customers.
CLARK & McNEILL.
March 10, 1858. 10-tf

LUMBER! LUMBER!

THE Subscribers would respectfully announce to the Public that they have recently returned to the Old Steam Mill, at Millville, situated at the head of Sherlock's Creek, about three miles from Mariposa, where they will be enabled to accommodate purchasers with
EVERY DESCRIPTION OF LUMBER,
At the Lowest Market Prices.
The advantages of a GOOD WAGON ROAD, and its short distance from Mariposa, will enable us to compete with any establishment in the vicinity.
TEAMSTERS are informed that we are ready to contract to have Logs and Lumber hauled during the ensuing year.
WHITE & HATCH.
Millville, March 31, 1858. mh31-tf

Carriage and Wagon Shop,

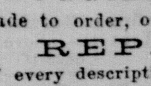

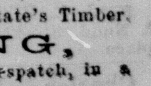

Main st., Mariposa, Adjoining Gallison's Blacksmith Shop.
McCREADY & BROTHER, Proprietors.
BUGGIES, WAGONS, &C.,
Made to order, out of the best State's Timber.
REPAIRING,
Of every description, done with despatch, in a WORKMANLIKE MANNER.
Mariposa, Feb. 17, 1858. f17-tf

FOR SALE.
THE TRADING POST OF THE UNDERSIGNED, situated on the North Fork of the Merced, together With Stock, Good Will &c., will be sold low.
Apply to H. G. COWARD & CO.,
no11 tf Gentry's.

FOR SALE.
CEDAR POSTS, suitable for fencing, in any quantity at Van Campen's Steam Saw Mill, Saxton's Creek. j21-tf

Mariposa Gazette

Old Times—Big Snake.—The following advertisement was first published in "The New York Gazette, or Weekly Post Boy," of Nov. 22, 1756—nearly 102 years ago:

TO BE SEEN,

At the sign of the Golden Apple, at Peck Slip.

Price six pence, children four coppers.

A large snake skin, 21 feet long, and 4 feet one inch wide.

It was killed by some of General Braddock's men, by firing six balls into him, close by the Alleghany mountains, supposed to be coming down to feed on the dead men.

When it was killed there were found in its belly a child supposed to be four years old together with a *live dog*.

It had a horn on its tail of seven inches long, and it ran as fast as any horse.

All gentlemen and ladies desirous to see it may apply to the subscriber at Peck Slip. Jonas Spoek.

Signification of Ladies' Names.—Mary, Maria, Marie, (French) signify exalted. According to some, Mary means lady of the sea. Martha, interpreted, is bitterness; Isabel signifies lovely; Julia and Juliet, soft-haired; Gertrude, all truth; Eleanor, all fruitful; Ellen—originally the Greek Helen—signifise alluring, though according to the Greek authors, it means one who spites The interpretation of Caroline is regal; that of Charlotte, is a Queen; Elizabeth and Eliza signifying true; Clara, bright or clear eyed; Agnes, chaste; Amanda, amiable; Laura, laurel; Edith, joyous; Olivia, peace; Phœbe, light of life; Grace, favor; Sarah, or Sally, a princess; Sophia, wisdom; Amelia, Amy, beloved; Matilda, a noble maid; Rebecca, plump; Hannah, Anne, Ann, and Nancy, all of which are of the same original name, interpreted, means grace or kind. Jane signifies dignity; Ida the morning star; Lucy, brightness of aspect; Louisa, or Louise, one who protects; Emma, tender; Catharine, pure; Frances, or Fanny, frank or free; Lydia, severe; Minerva, chaste.—*Ladies' Note Book.*

☞An old woman was preaching, in rather enthusiastic terms, the sermon of a Scotch minister, who had acquired a great name for depth and sublimity. The suspicions of her auditor were a little roused, and she ventured to propose a question to her: "Well, Jenny, do you understand him?" "Understand him!" holding up her hands in astonishment at the question, "me understand him," wad I hea the presumption?"

☞A postoffice clerk in Chicago came near drowning the other evening, and was asked by a companion what he thought about during the critical period, "I was thinking," said he, "of what the morning papers would say about it." In explanation of this singular remark, it is said that he was once a reporter.

☞"How are you count?" said a noted wag to a spruce looking specimen of the genuine snob. "Sir!" exclaimed the indigent swell, "who are you and why do you call me a count?" "Why, I saw you counting oysters in New York, last week, and I supposed you were of royal blood," said the wag. Snob *vamosed*.

☞The son of a fond father, when going to war, promised to bring home the head of one of the enemy. The old man replied, "I should be glad to see you come home without a head, provided you come safe."

☞A Maine editor says that a pumpkin in that State grew so large that eight men could stand around it. This is like the fellow that saw a flock of pigeons so low that he could shake a stick at them.

☞An Indian out west was heard to make the following exclamation, on seeing one of our fashionable (hooped) ladies: "Ugh, much-e wigwam."

☞Foote expressed the belief that a certain miser would take the beam out of his one eye, if he knew he could sell the timber.

"Pa," simpered a young boarding-school piece of codfish, "are you going to have a coat-of-arms painted on the panels of our new carriage?" "Yes, child," replied the sober-minded parent, "a saw and a buck, for with that I earned my first money."

Wooden-ware, Brooms, Baskets, Brushes.

Clothes Lines, Matches, &c.,

In all their varieties,

ON HAND AND CONSTANTLY ARRIVING FROM THE EAST.

For sale at lowest wholesale prices, at the

Wood and Willow-ware Establishment

....OF....

HAWXHURST & SON,

39 Sacramento street, Below Front,

f3-6m SAN FRANCISCO.

JOHN W. TUCKER,

IMPORTER OF AND WHOLESALE AND RETAIL DEALER IN

WATCHES, DIAMONDS, SILVER WA E,

Jewelry and Silver-Plated Ware,

Quartz Work of All Kinds on Hand.

WATCHES

Repaired with care, and Warranted.

No. 125 Montgomery st.,

SAN FRANCISCO.

☞Persons in the Interior desirous of purchasing articles of Jewelry, by forwarding a description, accompanied by the cash, can obtain them, and depend on their being of the best quality, and selected with care; and there is little doubt that this mode will prove as satisfactory to the purchasers as if the articles had been selected under their own supervision. march27-tf

---

A. M. GILLMAN & CO.,

No. 82, Front St., near Corner of Clay,

SAN FRANCISCO.

Importers and Dealers in Foreign and Domestic

WINES AND LIQUORS,

Keep constantly on hand, and are receiving by every arrival, the best quality of French Brandies and Wines, including

FINE OLD COGNAC,

AND CHAMPAGNE OF THE CHOICEST BRANDS,

Imported direct from France.

☞J. E. RUGGLES, late of the firm of Ruggles & Nudd, Stockton, may be found at the above place. oc28-tf

---

Charles P. Greenly & Co.,

Wholesale and Retail Dealers in

HARDWARE,

Sheet and Bar Iron, Steel, Blacksmith's Tools, Cumberland Coal, Farming and Mining Implements, &c.

CENTRE ST., (Near Adams & Co.'s Express Office,

STOCKTON. j3-tf

San Francisco and Stockton Advertisements.

WHAT CHEER HOUSE,

SAN FRANCISCO.

If you have business of any kind to transact, is it not important that you should endeavor to get as near as possible to where business of all kinds is known to centre?

Do you wish to patronize a house conducted on strictly temperance principles?

Do you want to stop at an establishment favorably known throughout California, Oregon, and all other places, for its moderate charges, good Tables, and the best of Beds, together with order, convenience, and superior accommodations?

If you desire all these, we advise you to go to **WOODWRD'S**

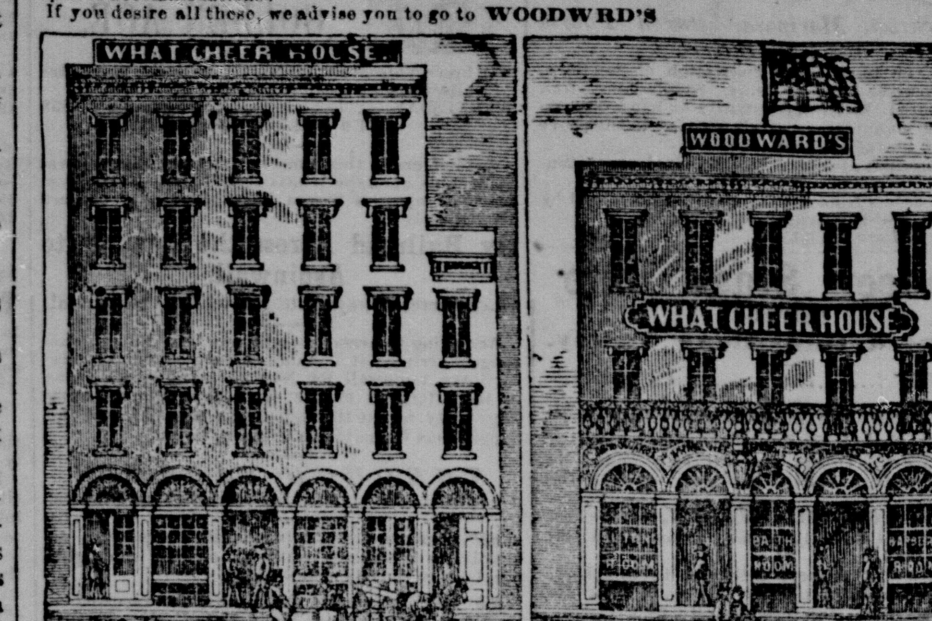

87, 89, and 91, Leidesdorff St.--119 and 121 Sacramento St.

This establishment is centrally located in the principal business part of the city, and in the immediate vicinity of the Steamship Co.'s office, the Express Co.'s offices, and the United States Branch Mint.

Board, pr w'k, $5,50; Board, pr day, $1; Meals, 50 cts; Lodgings, 50 to 75 cts. pr. Night

☞Single Rooms, furnished complete, 75 cents per Night.

☞Rooms or Lodgings can be had by the Night or Week, with or without Board, to suit the convenience of all.

The Beds are fitted up in the very best style, with patent French springs, and the best of curled hair mattrasses, clean bedding, &c.

Superior BATHING accommodations also connected with the House.

SHOWER BATHS FREE.

Free Passage in the Omnibus to and from the Boats. Look to the name of the Omnibus to avoid imposition.

By unremitting attention and untiring efforts to furnish the greatest amount of comfort and convenience at extremely low prices, the proprietor hopes to merit a continuance of the increasing patronage that the **What Cheer House** at present enjoys.

For the accommodation of miners and others having money or valuables, there are two large safes in the office. There is also an Extensive Library and Reading-Room, well supplied with papers, periodicals, &c.

THE HOUSE IS OPEN ALL NIGHT.

☞Travelers will please to remember that there are no Runners connected with this establishment.

sep21-3m R. B. WOODWARD, Proprietor

MAGNOLIA HOUSE!

(ETABLISHED IN 1849.)

Channel St., on the Peninsula, Stockton.

THIS popular and commodious Hotel, situated in one of the most pleasant and convenient localities in the city, is constantly open for the reception of **Transient and Permanent Boarders.** The rooms are spacious, thoroughly ventilated and lighted, and furnished with a view to comfort. The dining Hall is the best in this city; where the patrons of the House may depend upon finding tables beautifully spread with the luxuries of the season. Good accommodations are afforded to families, and small parties.

We keep no Bar, but challenge any other House to produce a better table, or cleaner Beds, or better accommodations generally.

☞Prices to suit the times.

ap8-tf J. C. MORRIS, Proprietor.

GLOBE FOUNDRY,

....AND....

MACHINE SHOP,

COMMERCE STREET,

NEAR THE STEAMBOAT LANDING,

TOCKTON.

THE UNDERSIGNED, Proprietors of the above Establishment, are now prepared to manufacture to order,

Steam Engines; Quartz, Saw and Grist Mill Irons; House Fronts, &c., &c.

Particular attention given to the repairing of Agricultural Implements.

Car Wheels, Derrick Irons, Forge Backs, &c., constantly on hand.

☞Prices low, and terms Cash.

KEEP & BRIGGS.

Stockton, April 20, 1858. ap21

DICKINSON TYPE FOUNDRY.

PHELPS & DALTON

BOSTON.

L. P. FISHER :::::::::::::: Agent,

SAN FRANCISCO.

Orders solicited for Type, Leads, Rules, &c., &c.

S. H. DEBNAM,

IMPORTER,

Wholesale and Ratail Dealer in Pure

DRUGS AND MEDICINES,

STOCKTON, CAL.,

Main street, one door West from Hunter street.

Patent Medicines; Perfumery; Chemicals; Surgical Instruments; Shoulder Braces, Trusses, &c.; Fancy Articles; Garden Seeds; Flower seeds; Cosmetics; Soaps; Brushes, &c. Balsams, &c., for Pulmonary Diseases; Remedies for the Blood, &c.; Liniments, &c., for Rheumatism; Vegetable Purgative Pills; Strengthening Plasters; Diarrhœa Medicines; Ointments and Salves; Veterinary Medicines; Remedies for disorders and affections of the Eye &c., &c.

☞For sale, wholesale and retail, at the lowest market price, Main street, one door West from Hunter, Stockton. mar20-tf

---

E. S. HOLDEN,

Importer, Wholesale and Retail Dealer in

ENGLISH, FRENCH AND AMERICAN DRUGS, MEDICINES, AND CHEMICALS.

PAINTS, OILS, VARNISHES, DYE STUFFS, Glass, Putty, Glue, Sand Paper, Paint, Camel's Hair and Whitewash Brushes; Cloth, Hair, Flesh, Tooth and Nail Brushes; Fine and Choice Perfumery and Fancy Goods; Pure Liquors and Wines, for Medical and Sacramental Purposes; Surgical Instruments; Trusses, Shoulder Braces, Supporters; White Lead, ground in oil; Pure and No. 1 Red Lead; Black Lead; Black Paint, ground in Oil; Lamp Black, in assorted papers; Spanish Brown; Prussian Blue Carmene, No. 1 to 6; White and Red Chalk; Chrome Green, ground in oil, and dry; Paris Green, ground in oil, and dry; Imperial Brunswick and Permanent Green; Drop Black; Drop Lake; Gold Leaf; Litharge; French Yellow Ochre; Rose Pink; Vermillion Pumice Stone; Rotten Stone; Patent Dryer; Spanish Whiting; Spirits of Turpentine; Terra de Sienna; Turkey Umber; Copal, Japan and Demat Varnish; Verdigris; Venetian Red; Zinc Paint; Fire Proof Paint; Wood and Paper Pill Boxes; Elastic and Metallic Bougies; Elastic Breast Exhausters; Glass Breast Pipes; Breast Pumsp; Glass Tube for applying Nitrate of Silver; Domestic Instrument for self injecting, (Maw's;) Elastic and Silver Catheters; Cupping Glasses; Eye Glasses; Electro-Magnetic Battery; Glass Funnels; Gallipots; Graduated Measures; Hair Gloves; Hair Belts; Heifer's Teats; Inhalers; Issue Peas; Lint; Leeches; Medicine Chests, furnished complete; Wedgewood, Glass and Iron Mortars; Nipple Glasses; Nipple Shields; Nursing Bottles; Pessaries; Physician's Pocket Cases; Retorts and Receivers; Saddle Bags; Sheepskins; Scales and Weights; Spatulas; Sponge for Surgeons; Stomach Tubes; Stethoscopes; Suspensary Bandages; Thermometers; Pocket Instruments; Spring Lancets, silver and brass; Thumb Lancets, English and American; Scarificators; Uterine Supporters, the most approved; Syringes, from 1 to 24 ozs.; Womb Syringes, the best patterns; Forceps for all purposes For sale by E. S. HOLDEN.

Stockton. Aug., 1855. ap18-tf

STOCKTON CITY MILLS.

Main St., West end—Established 1850.

THE undersigned, confident from their long experience in the Milling business, of their ability to manufacture the best description of FLOUR, would invite the attention of parties wishing to purchase, to the established reputation their brand has acquired in the Southern Mines, and wherever introduced, for its purity and superior quality.

They would take this occasion to inform their friends and the public, that having added to the premises, a **Fire proof Brick Store-House,** 40x80 feet, capable of storing 600 tons grain—improved and perfected the machinery of the Mills, their increased conveniences enable them to confidently guarantee every sack of Flour branded "Stockton City Mills."

To Merchants and Farmers, they would add, that they continue to pay particular attention to grinding all kinds of grain. In conclusion, they would respectfully refer all those unacquainted with the Mills, to the principal Merchants of Stockton and the Southern Mines. SPERRY & CO.

N. B. The Office has been removed to the New building, adjoining the Mill, where orders are solicited for Flour, Corn Meal, Ground Barley, Shorts, Bran, &c. S. & CO.

Stockton, March 25, 1857. mr27-tf

YE THAT SUFFER!

READ! READ!! READ!!!

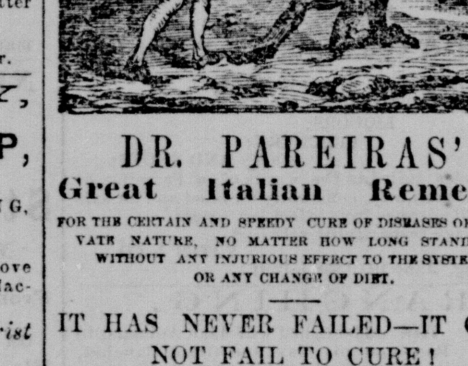

DR. PAREIRAS'

Great Italian Remedy!

FOR THE CERTAIN AND SPEEDY CURE OF DISEASES OF A PRIVATE NATURE, NO MATTER HOW LONG STANDING, WITHOUT ANY INJURIOUS EFFECT TO THE SYSTEM, OR ANY CHANGE OF DIET.

IT HAS NEVER FAILED—IT CANNOT FAIL TO CURE!

It has borne the test of

FIFTY YEARS,

and has never yet failed to

EFFECT A CURE IN EVERY CASE!

☞Beware of Quack Nostrums, and use a Medicine that has proved itself the only

Infallible Remedy

ON THE EARTH!

THIS GREAT REMEDY IS WARRANTED PURELY VEGETABLE.

D. BABCOCK,

77 Davis Street, between Clay and Washington Streets San Francisco,

General Agent for Pacific Coast, Oregon and Sandwich Islands.

☞For sale also by Druggists throughout California and the Atlantic States.

☞Dr. A. D. BOYCE, Agent for Mariposa and Hornitas. ap16-tf

For Fresno City,

The head of King's River, or Tulare Slough.

The new, light draught and staunch steamer

HENRIETTA,

George V. Hight, Master,

Will leave Stockton as above every THURSDAY, at 7 o'clock, A. M., receiving freight for Mariposa, Hornitas, Upper and Lower Agua Frio, the Fresno and Merced mines, and connecting with Teams at Overton & Vaughn's landing, and taking freight and passengers for Millerton, Visalia and White River, and all intermediate landings, connecting with Stages and Teams at Fresno City.

Returning, will leave Fresno every MONDAY, at 2 o'clock, A. M.

For further particulars, apply on board, at Stockton, or to W. B. Cummings,

je16-tf 50 California st., San Francisco.

TEHAMA HOUSE.

Corner of California and Sansome streets.

EARTHQUAKE PROOF.

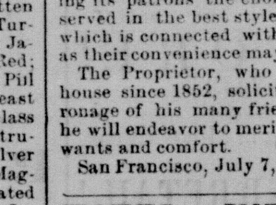

THIS WELL known and popular Establishment offers SUPERIOR INDUCEMENTS to the traveling public, and to those wishing a quiet home. It is situated in convenient proximity to the business centre, and is conducted on the European plan, giving its patrons the choice of obtaining their meals served in the best style at the American Exchange, which is connected with the house, or elsewhere, as their convenience may suggest.

The Proprietor, who has been engaged in this house since 1852, solicits a continuance of the patronage of his many friends, which, as heretofore, he will endeavor to merit by strict attention to their wants and comfort. G. W. FRINK, Proprietor.

San Francisco, July 7, 1857. jy10-tf

HOTEL INTERNATIONAL.

JACKSON STREET, ABOVE MONTGOMERY,

SAN FRANCISCO.

BY MRS. A. S. HALEY.

THIS HOTEL, after undergoing thorough repair, and after being refitted throughout with NEW FURNITURE, BEDDING, CARPETS, etc., is now open for the reception of the traveling public. This house is now one of the best, most cleanly and more comfortable than any other on the Pacific.

It will be kept as a First-Class Hotel in every particular.

The Hotel Department of the Rail Road House has always been acknowledged to have been the most cleanly and better kept than any other house in San Francisco. It is only necessary to say, that until recently Mrs. Haley controlled that part of the Railroad House, and will now take the sole charge of the International, assisted by Messrs. John J. Haley and E. R. Robinson, formerly of the New York Hotel, late of the Rail Road House, and Mr. M A. French, late of the Rassette House.

We will strive to please, and ask but one trial for success.

☞The International Coach is always in attendance to convey passengers to and from the Boats, at One Dollar for each person. oc28-tf

---

BANK EXCHANGE

BILLIARD SALOON!

TORRENCE & PARKER, Proprietors.

Corner of Montgomery and Washington Streets,

SAN FRANCISCO.

THIS SALOON, THE LARGEST IN THE STATE, is supplied with Ten of the most superior Tables, fitted with PHELAN'S PATENT CUSHIONS, and to prevent complaints from want of light in the evenings, it is lighted with the City Gas. jy10

JUST RECEIVED—A choice article of Chewing Tobacco, by COHN & DETTELBACH.

Mariposa Advertisements.

COHEN, SAMUELS & CO.,

DRY GOODS

—AND—

CLOTHING ESTABLIHMENT,

BRICK STORE,

MAIN STREET, MARIPOSA.

THE Proprietors would respectfully inform their friends and the public generally, that they are prepared to offer for sale, their LARGE and well selected stock of

Spring and Summer Goods,

JUST RECEIVED.

They are determined to sell as LOW, and LOWER than any other House in Mariposa County, for Cash.

One of the firm is residing in San Francisco, whose business is only to supply both their Stores in Mariposa and Agua Frio, with the CHEAPEST, BEST and MOST FASHIONABLE GOODS of the California Markets.

THEIR LADIES' GOODS consists in part of French Lawns, Calicos, Bareges, Tissues, and Fine Muslin, Ginghams, Parasols, Venician, Tuscan, and Silk Bonnets; a variety of all kinds of Silks and Velvets, Capes and Mantillas of the Latest Style; Ladies' and Childrens Shoes, Gaiters and Slippers of all descriptions; together with a full Stock of

Domestic and Foreign Goods,

Useful for Household purposes.

ALL KINDS OF FANCY GOODS, LACES, EMBROIDERIES AND TRIMMINGS.

CARPETS, MATTING, AND OIL CLOTHS.

Also—A full assortment of FINEST and BEST gents.

Clothing and Furnishing Goods,

....And a good supply of....

MINER'S CLOTHING,

FINE AND HEAVY

Boots and Shoes, Hats and Caps, &c.

☞We respectfully invite Ladies and Gentlemen to call at our Store and examine our Goods and prices before purchasing elsewhere, as we will endeavor to give them entire satisfaction. So call and see.

☞Grateful for the liberal patronage heretofore extended to us, we respectfully solicit a continuance of the same. C. S. & CO.

Mariposa, Oct. 14, 1857. s17 56 o14

C. F. MacDERMOT, C. KERRINS. D. BRIEN.

Main Street, Marip sa, and Saxton's Creek,

Have recently associated together as a trading firm, under the name of

MacDERMOT & CO.,

FOR THE PURPOSE OF CONDUCTING A

Wholesale and Retail Business in Groceries and Provisions,

SUPERIOR OLD

Wines & Liquors,

of the choicest brands;

HAVANA AND AMERICAN CIGARS,

Clothing, Boots and Shoes;

DUCKS DRILLS AND BLANKETS;

MINING TOOLS, &c.,

AND A GENERAL

ASSORTMENT OF HARDWARE

We would respectfully inform our friends and the public, that one of the firm will remain constantly in San Francisco, for the purpose of purchasing and forwarding goods, and by this arrangement we will be enabled to sell goods AS LOW AS ANY OTHER HOUSE in the Southern Mines—FOR CASH.

☞QUICK SALES AND SMALL PROFITS.☜

Call and examine our stock and prices before purchasing elsewhere.

Ma.iposa, July 4, 1856. jy4-tf

MARIPOSA

MEAT MARKET

......AND......

Provision Store!

MAIN STREET, MARIPOSA.

J. A. HENRY :::::::::: Proprietor.

Beef, Pork and Mutton!

THIS MARKET will at all times be furnished with FINE FRESH MEAT, and the best that the country affords.

THE STORE,

WHOLESALE AND RETAIL!

An Extensive and Fresh Stock of

Groceries, Liquors, Mining Utensils, Provisions, Clothing, Boots and Shoes, Havana and American Cigars, Superior old French Wines and Cognac.

And other Goods Suited to the wants of the community, is just received and will be sold at reasonable rates.

Miners and others are requested to call and examine for themselves before purchasing elsewhere.

Mariposa, August 26, 1857. a26-tf

STONE HOUSE,

AT UPPER AGUA FRIO.

DR. WOODWARD.................Proprietor.

GROCERIES, Provisions, Liquors Clothing, and all articles common to the wants of the community.

For sale upon reasonable terms for Cash.

Upper Agua Frio, April 24, 1857. a24 tf

STEAM SAW-MILL

IRA D. VAN CAMPEN, : : Proprietor.

Mill situated upon Saxon's Creek, four and a half miles from the Upper Crossing of the Mariposa.

THIS Mill has been recently repaired and improved, and will cut 6000 feet of Lumber per day.

Particular attention will be given to orders and to the Sawing of Dimension Lumber.

The country about the Mill abounds with the very best of SUGAR PINE, and those wanting

EXTRA LUMBER

Would do well to examine their facilities for furnishing it.

☞Lumber delivered at any accessible part of this region at reasonable rates.

Saxton's Creek, July 6, 1858-j6.

GEO. E. HIGGINS,

MANUFACTURER OF

California Gold Pens.

GOLD AND SILVER PEN CASES AND HOLDERS,

Of all kinds,

WHOLESALE AND RETAIL,

148 Montgomery St, between Clay & Merchant. 148

je23. San Francisco. tf.

N. HASKELL,

MARIPOSA FOUNDRY,

BULLION STREET, REAR OF CASHMAN'S.

ALL DESCRIPTIONS OF IRON AND BRASS Castings made to order, at short notice.

Particular attention paid to the CASTING and FINISHING of

Every Description of Machinery.

The subscriber is also prepared to contract for the ERECTION OF QUARTZ MILLS, and will furnish the Machinery for these and every other description of Mills.

BILLIARD AND RONDO BALLS TURNED, and Repairing of various descriptions done at the same Shop.

ALSO, FOR SALE—CHEAP FOR CASH,

A STEAM ENGINE,

Of Fifteen Horse Power, in good running order.

N. HASKELL.

Mariposa, November 4, 1857. n4-tf

NEW HOTEL!

ANDERSON HOUSE,

Corner of Main and Ferry sts. La Grange.

A. B. & S. L. ANDERSON............Proprietors.

☞This house is new, and has every convenience for the accommodation and convenience of the public. mar20-tf

---

Miscellaneous.

FOR PURIFYING THE BLOOD,

AND FOR THE CURE OF

ALL DISEASES ARISING FROM AN IMPURE STATE OF THE BLOOD, OR HABIT OF THE SYSTEM.

IT IS COMPOSED OF

PURELY VEGETABLE EXTRACTS,

And contains no mineral poison to injure the

CONSTITUTION.

The approval of this preparation by Physicians and Men of Science, and the great success which has marked its use, furnishes proof sufficient to convince every candid and discerning mind of its great superiority and value. It is now administered in general practice as a sure and

UNIFORM REMEDY

in cases of Scrofula, Leprosy, Tumors, Swelling of the Joints, Rheumatism, Erysipelas, King's Evil, and every complaint symptomatic of Impure Blood; and all the diseases of the Muscles and Tissues, together with general debility of the system, yield to this unfailing Purifier of the Blood—for the blood is the channel through which disease finds its way to the various organs of the body.

Read the following.

This certificate was sent us by our agents at Patterson, N. Y., which is also certified to by several of the neighbors of Mr. Ballard.

Messrs. A. B. & D. Sands: Gentlemen,—It gives me pleasure to send you the following statement in regard to my son. He took a severe cold, and after eight weeks of severe suffering the disease settled in his left leg and foot, which soon swelled to the utmost. The swelling was lanced by his physician, and discharged most profusely; after that no less than eleven ulcers formed on the leg and foot at one time. We had five different physicians, but none relieved him much; and the last winter found him so emaciated and low that he was unable to leave his bed, suffering the most excruciating pain. During this time the bone had become so much affected, that piece after piece came out, of which he has now more than twenty-five preserved in a bottle, varying from one-half to one and a half inches in length. We had given up all hopes of his recovery; but at this time we were induced to try your Sarsaparilla, and with its use his health and appetite began immediately to improve, and so rapid was the change that less than a dozen bottles effected a perfect cure.

With gratitude, I remain truly yours,

DARIUS BALLARD.

Prepared and sold by **A. B. & D. SANDS,** Wholesale Druggists, 100 Fulton-street, corner of William, New York.

For sale by DEWITT, KITTLE & Co., H. JOHNSON & Co., and REDINGTON & Co., San Francisco; RICE & COFFIN, Marysville; R. H. McDONALD & Co., Sacramento; and by Druggists generally.

DR. HUBBELL & CO., Agents, Mariposa.

July17-1m tf.

A. W. JEE'S STORE,

AT MORMON BAR.

GENERAL PROVISION DEPOT!

THE UNDERSIGNED HAS now on hand, and is constantly receiving at his Store, large supplies of

PROVISIONS, GROCERIES.

BEST WINES AND LIQUORS,

And every Variety of

MINING IMPLEMENTS,

Hardware and Cutlery,

Together with a good supply of

CLOTHING, BOOTS AND SHOES,

Suited to the present and approaching season.

☞Every variety of Merchandise suited to the wants of the public, will be sold at reasonable rates. ARTHUR W. JEE.

Mormon Bar, November 11, 1857. e20tf

P. HUSSEY.....................S. G. BROWNFIELD.

HUSSEY & BROWNFIELD'S STORE,

HORNITAS, MARIPOSA COUNTY.

Large Stock of Provisions, GROCERIES, LIQUORS,

MINING UTENSIL

CLOTHING,

BOOTS AND SHOES, HARDWARE, &c., &.

Together with all articles common to the wants of a MINING AND FARMING COMMUNITY.

☞Large additions will regularly be made to their extensive supply of goods, purchased from first hands in San Francisco, which will be sold for Cash at a small advance.

☞The public are invited to call and examine our stock and prices before purchasing elsewhere.

Store—South East Corner of the Plaza Hornitas. n16 tf

UPPER SHERLOCK'S STORE.

JOHN HIGMAN, Proprietor,

HAS ON HAND A LARGE assortment of goods in common use, consisting in part of

Provisions, Groceries, Liquors

CLOTHING, BOOTS AND SHOES,

A General Assortment of

The Best Liquors, &c.

☞In connexion with his establishment, Mr. H has a Stable in which animals will be carefully attended to.

A share of patronage is respectfully solicited.

Sherlock's, October 15, 1856. oc15-tf

Important to All Concerned!

Furniture and Bedding

MANUFACTORY & STORE.

I WISH TO CALL THE ATTENTION OF THE PUBLIC TO THE FOLLOWING:

Having been taught by experience and loss, that it will be more prudent to work at CHEAPER rates, and get paid for my work, than to charge higher prices and thus make honest customers pay for those that don't, I have came to the conclusion that in future I SHALL DO NO MORE WORK ON A CREDIT. No exception will be made to this rule; friends as well as strangers are expected to pay cash or its equivalent on delivery.

☞On the other hand, I am willing to do the same when purchasing.

Those that are indebted to me now, will assist me considerably in paying my old debts, by settling theirs.

In addition to the above, I would state that I am able and prepared to do any kind of work that can be made of wood, from the roughest Carpenter's work to the most Artificial work, including TURNING, CARVING, PAINTING, PAPER HANGING and GLAZING.

A limited assortment of Furniture constantly kept on hand, which will be sold hereafter at reduced prices.

☞All orders promptly attended to.

CHARLES STURCKE, Cabinet Maker.

d30 SixthStreet, Corner of Main, Mariposa.

San Francisco.

DR. L. J. CZAPKAY'S

GRAND MEDICAL & SURGICAL INSTITUTE

Sacramento Street, below Montgomery,

Opposite Pacific Mail Steamship Company's Office, San Francisco.

Established in 1854, for the Permanent Cure of all Private and Chronic Diseases, and the suppression of quackery.

Dr. L. J. CZAPKAY, late in the Hungarian Revolutionary War, Chief Physician to the 20th Regiment of Honveds, Chief Surgeon to the Military Hospital of Pesth, Hungary, and late Lecturer on diseases of Urinary Organs and Diseases of Women and Children returns his sincere thanks to his numerous patients for their patronage, and would take this opportunity to remind them that he continues to consult at his institute for the cure of all forms of Private Diseases—such as syphilis gonorrhœa, nocturnal emissions, and all the consequences of self-abuse. In the first stages of syphilitic or gonorhœal diseases, he guarantees a cure in a few days, without inconvenience to the patient or hindrance to his business. When a patient, by neglect or improper treatment, has developed the symptoms of secondary syphilis, such as buboes, or painful swellings of the groins, or ulcers in the throat or nose, which if not checked, destroy the soft parts and cause the bones to mortify, separate and come away, leaving the sufferer heideous to behold; or when blotches and pimples break out upon the skin, or when he has painful swellings upon the bones, or when his sonstitution is injured so as to predispose to consumption or constitutional diseases the Doctor guarantees a cure or asks no compensation.

In Rheumatism, chronic or acute, in Dysentery or Diarrhœa, he has safe and effectual remedies. For the treatment of the consequences of self-abuse, such as nocturnal emissions, nervousness, timidity, headache, pains in the back and limbs, with general weakness, loss of appetite, loss of memory, injury to the sight, restlessness, confusion of ideas, dislike for society, and a feeling of weariness of life, with the nervous system so exciteable that slight noises shock or startle the patient, making his existence miserable. For the above maladies the Doctor will guarantee a cure or ask no compensation. He can be consulted free of charge, and invites all to call, as it will cost them nothing, and may be much to their advantage.

A Tribute to Merited Worth.

☞A TESTIMONIAL RICHLY MERITED.—The ingratitude of man to his fellow man is so often met with in life, that testimonials, prompted by the finer feelings of the heart, are oasis in the life of those who sacrifice their best days in philanthropic devotion to the alleviation of the ills of frail mortality. Empiricism floods the columns of our press with fraudulent and fictitious letters; singing peans to the worth of their own egotistical charlatanism. Below we append a letter from a worthy man, who, a brief period since, seemed destined to "shuffle off this mortal coil;" who looked forward to his dissolution with that pleasure which only those weighed down by the heavy hand of disease can. Contrary to hope, the ability of a skillful physician has restored him to his former health. Relieved from his terrible situation, and impelled by gratitude, he makes known his case and remedial agent, and his statement is authenticated by a Notary Public. The demands of society imperiously command its publicity; and it is given more to warn the unwary than to sound the praises of a physician of whom scores of like cases can be cited:

CERTIFICATE.

The undersigned, desirous of acquainting those who may be unfortunate enough to be similarly affected, where a permanent relief of their sufferings may be obtained, feels it his duty to thus publicly express his most sincere gratitude to Dr. L. J. Czapkay for the permanent recovery of his health. Borne down by the distressing symptoms incident to the vicious practice of uncontrollable passion in youth; depressed in body and mind; unable to perform even the most trifling duty imposed upon the daily avocations of life, I sought the advice of many physicians, who at first regarded my disease of trifling importance—but alas! after a few weeks, and in several instances months, of their treatment, I found to my unutterable horror, that instead of relief, the symptoms became more alarming in their torture; and being told by one that my disease being principally confined to the brain, medicines would be of little consequence, I despaired of ever regaining my health, strength and energy; and as a last resort and with but a faint hope, called upon Dr. Czapkay, who after examining my case, prescribed some medicine which almost instantly relieved me of the dull pain and dizziness in my head. Encouraged by this result, I resolved to place myself immediately under his care, and by a strict obedience to all his directions and advice, my head became clear, my ideas collected; the constant pain in my back and groins; the weakness of my limbs; the nervous reaction of my whole body on the slightest alarm or excitement; the misanthropy and evil forebodings; the self-distrust and want of confidence in others; the incapability to study, and want of resolution; the frightful, exciting, and at times pleasurable dreams at night, followed by involuntary discharges, have all disappeared; and in fact, in two months after having consulted the Doctor, I felt as if inspired by a new life—that life which but a short time ago I contemplated to end by my own hand.

With a view to guard the unfortunate from falling into the snares of incompetent quacks, I deem it my duty to offer this testimony to the merit and skill of Dr. Czapkay, and recommend him to all who may stand in need of medical advice, being assured, by my own experience, that under his care a radical and permanent cure will be effected. B. F. FILLMORE.

State of California, County of San Francisco. Subscribed and sworn before me, this 17th day of April, 1856. (Signed) JOHN MIDDLETON, [L. S.] Notary Public.

A CARD.—Prompted by an honest desire of my heart, I wish to lay before the public, a case which deserves a high commendation, not only as an act of scientific skill, but that of humanity also. About two years ago, I suddenly and from some cause unknown to me, was seized with a fit of epilepsy, which, owing to my inability to meet the expense consequent upon a thorough medical treatment, and the failures which I met with on attempting it, soon became such (as I was then led to believe) as to defy the skill of a physician. I was frequently, while in pursuit of my calling, thrown down to the ground without the slightest warning, and although insensible to the agonies, I yet despised the miseries of my life, and soon learned to look upon those who would render me assistance or shelter as from danger as enemies who sought to prolong the misery of my existence. While in this state, and having previous to my affliction, tasted the sweets of life, I once more was induced to attempt seeking aid of a physician, and by recommendation, called upon Dr. L. J. Czapkay. I told him my circumstances, and my inability to reward him for all his services, regardless of which, however, he at once undertook the case, and with the blessing of God I was once more restored to perfect health. Unable to reward him for the boon which I enjoy at present, and yet conscious of my indebtedness, I consider it due to myself and to all afflicted, to make the case public, in order that those in need of medical advice may find a physician in whom every confidence can be placed.

[L. S.] Meyer Yablonsky.

State of California, County of San Francisco.—Subscriqed and sworn before me, this 1st day of August, 1856. Gilbert A. Grant,

[L. S.] Notary Public.

Greatest Discovery of the Age.

GREAT BLESSING TO MANKIND!—Innocent but potent! Dr. L. J. Czapkay's Prophilacticum, (self-disinfecting agent,) a sure preventive against gonorrhœal and syphilitic diseases, and an unsurpassed remedy for venereal, scrofulous, gangrenous and cancerous ulcers, fœtid discharges from the vagina, uterus and urethra, and all cutaneous eruptions and diseases. As innoculation is a preventive against small-pox, so is Dr. L. J. Czapkay's Prophilacticum a preventive against syphilitic and gonorrhœal diseases. Although harmless in itself, it possesses the power of chemically destroying the syphilitic virus, and thereby saving thousands from being infected by the most loathsome of all diseases. Let no young man who appreciates health be without Dr. Czapkay's Prophilacticum. It is in very convenient packages, and will be found convenient to use, being used as a soap. Price $5. For sale at Dr. Czapkay's Private Medical and Surgical Institute, Sacramento Street, below Montgomery, opposite Pacific Mail Steamship Co.'s Office, San Francisco.

All orders must be addressed to L. J. Czapkay, M. D., San Francisco, California.

Spermatorrhœa.

OR local weakness, nervous debility, low spirits, lassitude, weakness of the limbs or back, indisposition and incapability for labor and study, dullness of apprehension, loss of memory, aversion to society, love of solitude, timidity, self-distrust, dizziness, headache, involuntary discharges, pains in the side, affections of the eyes, pimples on the face sexual and other infirmities in man, are cured without fail by the justly celebrated physician and surgeon, L. J. Czapkay. His method of curing diseases is new, (unknown to others,) and hence the great success. All consultations, (by letter or otherwise) free. Address L. J. Czapkay, M. D., San Francisco, California.

☞Dr. L. J. CZAPKAY'S Medical and Surgical Institute is on Sacramento street, below Montgomery, opposite Pacific Mail Steamship Company's Office, San Francisco, California. The Doctor offers free consultation, and asks no remuneration unless he effects a cure. s14-3m